The
ANDOVER TOWNSMAN

Our 100th Year
Issue No. 6

ANDOVER, MASSACHUSETTS
OCTOBER 23, 1986
(Copyright 1986 Andover Publishing Company)
PRICE 35 CENTS
112 PAGES

Enjoying Soccer

Miles Borland sits with son, Teddy, watching action in the Andover Soccer Association Under-12 division last Saturday. Other photos, page 53.
Townsman Photo by Susan O'Neill

Goals Of Gifted Program Provided School Committee

By Karen L. Day

Assistant Schools Superintendent Lois Haslam, citing specific goals, presented an overview of the gifted and talented program in the Andover elementary schools at Tuesday evening's School Committee meeting.

Haslam said the goals of the entire program were giving every gifted student the opportunity to work with other gifted students on problem solving, research and applications activities and to give all students problem solving and thinking skills opportunities.

All schools at this time are preparing or are ready to implement Type I, Type II, and Type III activities.

Type I activities introduce students to areas of possible interest. Type II activities increase critical thinking and problem solving techniques and Type III activities allow students to fully investigate a real problem or topic.

Haslam also explained that the students will receive individual monitoring which consists of interviews by the school principal and a teacher/mentor who will serve as an advisor in research, regular classroom and future problem-solving activities and will review student logs and management plans.

Parents will be involved in the programs as resources and advisors.

At the Early Childhood Center, students are already learning about graphs and how they work. Bancroft has set aside a period of time when everyone reads with uninterrupted silence. At Sanborn, students who are to be engaged in Type III projects will fill out grant applications for supplies necessary to complete their projects.

South School has applied for a grant to bring in a story-teller to do indepth work with the students. The storyteller would engage students in activities ranging from Type I to Type III.

West is in the process of identifying interest areas of the students.

Committeeman Donald Robb commented that there had been "enormous progress in a few months time" and that it is "now clearer what one might get for money invested" in the program for gifted and talented students.

On the matter of the 766 Advisory Committee which will investigate the special needs programs in Andover, Chairman Michael Giammusso explained that there were more applicants for parent and community member slots than there were positions on the committee.

The committee decided to request that those interested in being on the committee submit a letter explaining their involvement and interest in the special needs program to allow the committee to choose the proper candidates. Giammusso asked that those who have expressed interest continue to present their views even if they are not chosen for the advisory.

Assistant Superintendent Leslie Loomis asked that the committee implement a policy regarding foreign students attending the Andover schools. He commented that many foreign students are

(Continued on Page 96)

Index

Police Log 4
In Our Schools 12-23
Entertainment 34, 35
The Social Side 36-40
Religious News 41-43
Obituaries 44
Second Front Page 47
Editorial 50
Menu 51
Janet Lake 51
Townsman Sports 53-65
Classified, Real Estate 72-95

S.S.A.T.
S.A.T.
CLASSES FORMING NOW
EDUCATIONAL SERVICES
89 No. Main St., Andover
470-3940
Wayne J. Crowe, PH.D., Director
—20 years experience—
• Test Preparation • Academic Evaluations • Tutoring
• Educational Consultations

Backstreet
For the "HEALTH" of it Menu
in addition to our already
popular Luncheons
475-4411
Free Parking

NOW OPEN
John's Village Deli
32 Andover St., Andover
470-1492
Mon - Fri. 7:30a.m.- 6:00p.m.
Sat. 8:00a.m.- 4:00p.m.
Sun. 9:00a.m.-1p.m.

SCANLON HARDWARE
Now Open Sunday
12:00-5:00 p.m.
Special this Sunday Oct. 26
20% OFF
All Merchandise
not previously reduced

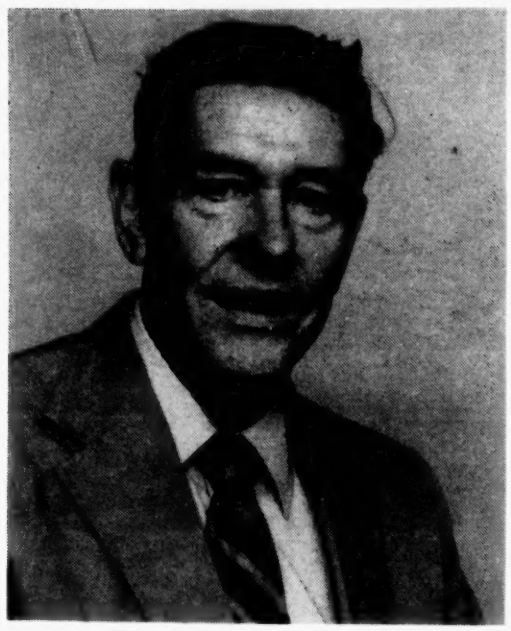

Cyril M. White

To Teach Business Courses At Northeastern

Cyril M. White of Karlton Circle, Andover, will teach business courses during the 1986-87 academic year for University College, the part-time undergraduate division of Northeastern University.

White is self employed as an accountant and auditor. He was audit division chief at the Federal Aviation Administration. White earned a bachelor of arts degree from Rider College and a master's degree in Business Administration from Northeastern University.

He will teach cost accounting at Northeastern's Chelmsford campus.

AttendedWorkshop

The 13th annual Business Education Workship, sponsored by Burdett School and Southwestern Publishing Co., was attended by business teachers, Priscilla M. Lucy and Ramona Pappalardo, West Junior High School, Carmelina Galvagna, Andover High School, and Josephine Iacobo, Lawrence Vocational School.

The workshops featured lectures and discussions on keyboarding, formating, document processing and automated accounting software.

Reebok®
700 PAIRS
NOW ON SALE!
OVER 24 MEN'S-WOMEN'S-CHILDREN'S STYLES IN STOCK!!

RUNNING
LC 1500
LC 3000
D 5600
GL 6000
PARIS
LONDON T.C.

LADIES'
NEW! INSTRUCTOR (Low)
INSTRUCTOR (Mid)
FREE STYLE (Black/White)
ACTIVE-LITES (4 colors)
CLASSIC LEATHER
HI TOPS (7 colors)
PHASE 1 LEATHER
PHASE 1 NYLON
ACT 600 TENNIS
WORKOUT — CHARISMA

MEN'S
NEW! PHASE II
EX-O-FITS (Black/White)
WORKOUT (Black/White)
MID-CUTS
CLASSIC LEATHER (3 colors)
ACT 600 TENNIS
PHASE 1 LEATHER
PHASE 1 NYLON
MEN'S HI-TOPS (2 colors)
B-BALL 5600 (3 colors)

Running Specialist Dave Kazanjian

CHILDREN'S
NEW! B.BALL
FREESTYLE
HI TOPS

WHIRLAWAY GOLF & RUNNING CENTER
RTE. 110, METHUEN-HAVERHILL LINE
5 MINUTES FROM THE METHUEN MALL
OPEN 7 DAYS 10 A.M.-8 P.M. • (617) 688-8356

Russem's
THURS.-FRI.-SAT.
LAWRENCE INTOWN • OLDE ANDOVER VILLAGE
THIS IS THE
BIG ONE!
OUR FAMOUS SALE IS HERE!
Russem's
OUR ENTIRE STOCK ON SALE!
EVEN SALE PRICE MERCHANDISE
STOREWIDE SALE
WE'VE BEEN PREPARING FOR WEEKS AND NOW IT'S READY JUST FOR YOU!
20% OFF
OUR ENTIRE STOCK!...
EVERYTHING IN ALL THREE STORES!
The sale you've been waiting for! We've taken everything in both stores (and we do mean everything) and taken a big 20% OFF! THIS IS ONE SALE YOU CAN'T AFFORD TO MISS!
USE YOUR MASTER CARD • VISA • RUSSEM'S CHARGE
NEARLY A HALF MILLION DOLLARS OF MERCHANDISE ON SALE
3 BIG SALE DAYS
ANDOVER OPEN FRIDAY NITE TIL 8 PM
DON'T MISS IT!

Town House Topics

Make-Up Clinic For Flu And Pneumonia Shots

The Andover Board of Health has scheduled an additional influenza and pneumonia immunization clinic for those persons who were not able to get shots at the original clinic held recently.

The vaccinations are indicated for persons in the senior age group and/or persons with certain chronic conditions or diseases.

shots will be administered at a clinic on Friday, Oct. 31, from 9:30 a.m. to 11:30 a.m. in Fellowship Hall at South Church, 41 Central St. Clinic areas will be through the side entrance only and parking is available in this area or on Central Street. Flu shots are free and no pre-registration is required. Pre-registration is required for pneumonia vaccine and there will be a $5 charge. To pre-register for the pneumonia shot, call the town public health nurse at 470-3800, ext. 255.

To Replace Flags On Graves Sunday

Members of the American Legion, Post 8, and the veterans of Foreign Wars of Andover will meet in the Veterans' Headquarters in the old East Junior High School on Whittier Street, Andover, on Sunday, Oct. 26, at 11 a.m. to replace more than 1,100 American flags on graves of veterans who are interred in local cemeteries, prior to the observance of Veteran's Day.

In the event of inclement weather, this activity will be postponed to the following Sunday, Nov. 2.

Subdivision Rules On Agenda

The Planning Board will meet at 7:30 p.m. on Tuesday, Oct. 28. A discussion regarding the draft Subdivision Rules and Regulations will begin at 8 p.m. and is open to the public. The meetings will be held in the third floor conference room of the Town Offices.

Selectmen To Meet

The Andover Board of Selectmen will meet in the third floor conference room of the Town Offices on Monday, Oct. 27, at 7:30 p.m.

Apple Festival Saturday

The Early Childhood Center at Shawsheen School will hold its Apple Festival this Saturday, Oct. 25, from 10 a.m. to 3 p.m., rain or shine, at the school on Ann's Lane in Shawsheen Village. The annual festival, a family day fund-raiser for the school, includes apples, apple bobbing, child and adult crafts, a bake sale, games, food, live entertainment, face painting, instant photos and more.

Open House

Looking for a career which affirms your self worth and challenges you daily? Consider becoming a clinical nurse specialist.

The graduate program in nursing for non-nurse college graduates will hold an open house for interested students on Saturday, Oct. 25, from 10 a.m. to 12 noon at Massachusetts General Hospital.

The program offers a Master of Science in Nursing degree and is designed for individuals with no previous nursing experience or education.

The MGH Institute of Health Professions is an accredited degree-granting graduate school closely associated wht Massachusetts General Hospital. For more information, contact the admissions office, MGH Institute of Health Professions, 15 River St., Boston.

STEVE

THE SKY'S THE LIMIT!

PENTAX P3

SALE

BUY A PENTAX P-3 WITH A PENTAX LENS AND SAVE $50 ON UNITED

$179 ONLY

FREE PARKING IN THE REAR

- Pentax 50mm A Series Lens
- Two programmed modes and metered manual mode
- Depth of field preview lever
- Automatic film loading and film-speed setting with DX-encoded film
- Pentax 2 yr. USA warranty

UNITED AIRLINES

Get all the details from a participating Pentax Dealer or call 1-800-423-6983.

Royal Jewelers, Plus ... a jewelery store and more.

493 Essex Street, Downtown Lawrence — Open Thurs. & Fri. Til 9 P.M.

CLASSIQUE

TRAVEL UNIQUE • BOUTIQUE ELITE

IF YOU WANT TO SEE WHAT THEY'RE WEARING THIS SEASON YOU'LL HAVE TO SEE US!

Fall Spectacular

SALE

All Cruise and Swimwear

30% Off

All Other Merchandise

20% Off

SALE ENDS 10/31/86

Whether Near or Far Let Classique Arrange Your Next Trip!

One Stop Shopping for Your Travel Needs

63 Park Street Village, Andover

(Behind Old Town Hall)

470-TRIP

police blotter..

Arrests

Tuesday, Oct. 14 — Fred T. Magoon, 1 Dale St., Methuen, on a warrant, 5:40 p.m; Thomas J. McCarthy, 314 Shawsheen Manor, default warrant, 6:28 p.m.

Wednesday, Oct. 15 — Matthew J. Boua, 212 Chestnut St., on a Peabody warrant, 10:38 p.m.

Thursday, Oct. 16 — Richard McHugh, Jr., 59 Church St., Wilmington, operating to endanger, 12:31 a.m.; Philip J. Kenney, 75 Saunders St., North Andover, operating under the influence, 3:28 a.m.; Marvin H. Wulters, 116 Newton St., Lawrence, Peabody warrant, 3:35 p.m.

Friday, Oct. 17 — James P. Regan, 72 Salem St., and Amy Crimb, 14 Highland Ave, use of motor vehicle without authority, 8:30 p.m.

Saturday, Oct. 18 — Robert L. Kennedy, 33 Love St., Tewksbury, Wilmington and Methuen warrants, 2:52 p.m.; John A. Roy, 18 Fairway Drive, Derry, N.H., Lawrence warrant, 7:40 p.m.

Monday, Oct. 20 — Eric S. Heinis, 4 Spring Lane, Stoneham, Reading warrant, 1:16 a.m.; James F. Sullivan, 123 Newton St., Lawrence, State police warrant and Lawrence warrant, 1:49 a.m.

Vandalism

Tuesday, Oct. 14 — Broken window at main entrance of high school, 3:29 a.m.; vandalism at West Parish Church, 1:56 p.m

Wednesday, Oct. 15 — Driveway at Andover High spray painted, 1:30 a.m.

Saturday, Oct. 18 — Mailbox vandalism at 36 Boston Road, 4:45 p.m; vandalism to house at 77 Wildwood Road, 1:10 p.m.; vandalism to mailbox and yard reported at 50 North St., 4:14 p.m.

Stolen Cars

Thursday, Oct. 16 — Car stolen from 13 Bradley Road, 10:37 a.m.

Friday, Oct. 17 — Car stolen from 8 Bridal Path Road, 10:16 a.m.; car stolen fom 19 Bruce St., 9:27 p.m.

Saturday, Oct. 18 — Car stolen from 354 North Main St., 11:09 a.m.

Monday, Oct. 20 — Car stolen from Colonial Drive, 8:31 a.m.

Breaks

Thursday, Oct. 16 — House broken into at 91 Bailey Road, 5:34 p.m.

Saturday, Oct. 18 — Break at Shawsheen Printing, 199 North Main St., 5:45 a.m.

Sunday, Oct. 19 — Car entered at the Koala Inn, gas siphoned, 12:46 a.m.

Monday, Oct. 20 — House broken into at 1 Woodhill Road, 9:21 p.m.

Thefts

Wednesday, Oct. 15 — Theft from Bank of New England, 84 Main St., 9:27 a.m.

Thursday, Oct. 16 — Wallet stolen at Sheraton Rolling Green, 6:26 p.m.

Friday, Oct. 17 — A bad check passed at Andover Hockey, 1:02 p.m.; theft at 49 Red Spring Road, 3:19 p.m.

Saturday, Oct. 18 — Theft at 18 Alden Road, 10:06 a.m.; cassette stolen from car at 5 Gardner Ave., 7:45 p.m.

Accidents

Tuesday, Oct. 14 — Accident at the I.R.S. on Lowell St., 6:24 a.m.; at 450 North Main St., 8:33 a.m.; at 315 North Main St., 11:03 a.m.; at 15 Stevens St., 12:13 p.m.

Wednesday, Oct. 15 — Accident at 146 Dascomb Road, 8:41 a.m.; at 7 Andover St., 3:03 p.m.

Thursday, Oct. 16 — Accident at 20 Main St., 12:13 p.m.; at 20 Elm St., 8:18 a.m.;

South American Indians called the rubber tree *cahuchu*, which means weeping wood. The drops of oozing latex made them think of big, white tears.

THE ANDOVER TOWNSMAN

U.S.P.S. (025-440)

Established 1887

Irving E. Rogers, Jr.
Publisher

Robert E. Finneran
Editor & Managing Editor

Michael A. Masessa, Jr.
Advertising & Business Manager

Published Every Thursday
89 North Main St., P.O. Box A-T, Andover, MA 01810
Tel. 475-1943
Second Class Postage Paid at Andover, Mass.
35¢ Per Copy — $15.00 Per Year
50¢ Per Copy — $20.00 Per Year
Outside of Greater Lawrence Area
College Subscriptions 50¢ Per Week

COPY DEADLINE: Advertising copy must be in TOWNSMAN Office by 5 p.m. on Monday. Camera Ready Advertising Copy 12 noon on Tuesday, week of publication. No cancellations honored after the above deadline.

NATIONAL NEWSPAPER Association — Founded 1885

COMMERCIAL RESIDENTIAL

ANDOVER House of Carpets Inc

Indoor — Outdoor Carpets
Broadloom - Orientals - Braided

Hooked Rugs &
Room Size Remnants

FREE ESTIMATES — NO OBLIGATION
SOLARIAN NO WAX FLOORS
WALL TO WALL RUG CLEANING
and
INSTALLATION SERVICE

master charge 475-2911 VISA

HOURS: Mon., Tues. & Wed. 9-5:30
Thurs. & Fri. 9-9; Sat. 9-5
SHAWSHEEN PLAZA, ANDOVER

quality dry cleaning...
for your treasured garments

Whether it's a Yves St. Laurent or a fine Anne Klein, we have the knowledge and equipment to do a really superb job. Your high fashion garments receive individual care at every stage, custom hand-finishing and personal inspection.

—SINCE 1898—

A complete Plant-on-Premises
SHAWSHEEN PLAZA
ANDOVER
(next to Demoulas)

THE VILLAGE TUB
coin-op laundromat
featuring Wascomats.

WHYTE'S
CLEANSERS and LAUNDERERS

COMPLETE PROFESSIONAL
LAUNDRY & SHIRT SERVICE.

you'll sleep cooler on
professionally laundered sheets

ANDOVER LIQUORS

MAGNUM SPECIALS
(1.5 Liters)

George Duboeuf - Red & White Table Wines $5.99
Cantavel - Red & White Table Wines $4.29
Papagni Vineyards - Cabernet Sauvignon $6.99
Valbon - Red & White Table Wines $4.99
Glen -Ellen - Proprietor's Reserve - Red & White $5.29

Tickets on Sale Now!
1983 Bordeaux Tasting
November 5, 1986, Wednesday
7:00-10:00 P.M.
The Red Tavern
$20.00 Les Amis Members
$22.00 Non-members

Andover Liquors
Shawsheen Plaza
Mon.-Sat. 9 AM to 9 PM
470-0500 470-0505

Leone's BEST SELLING THOMASVILLE DINING ROOMS ARE NOW ... 30-40% LESS!

— FINAL DAYS —
SALE ENDS OCT. 27TH

Collector's Cherry

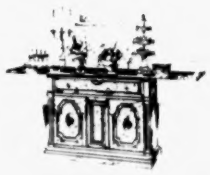

SERENADE

PARTIAL LIST:

- "**COUNTRY**" CONTEMPORARY AT ITS FINEST IN NATURAL ASH.
- "**EMBASSY**" ORIENTAL INFLUENCE IN RICH GOLDEN-TONE PECAN.
- "**COLLECTOR'S CHERRY**" 18TH CENTURY QUEEN ANN STYLING IN CHERRY.
- "**SERENADE**" TRADITIONAL INSPIRED BY GREEK REVIVAL, PECAN.
- "**AMERICAN COUNTRY**" COUNTRY CONTEMPORARY IN GOLDEN OAK.
- "**TABLEAU**" FRENCH PROVINCIAL IN WARM PECAN FRUITWOOD. (Not shown)

BUY WITH CONFIDENCE! LEONE'S IS AN AUTHORIZED THOMASVILLE DEALER.

"WE WILL NOT BE KNOWINGLY UNDERSOLD ON ANY OF OUR FURNITURE! WE GUARANTEE IT!"

Frank & Bill Leone

Thomasville Country

American Country

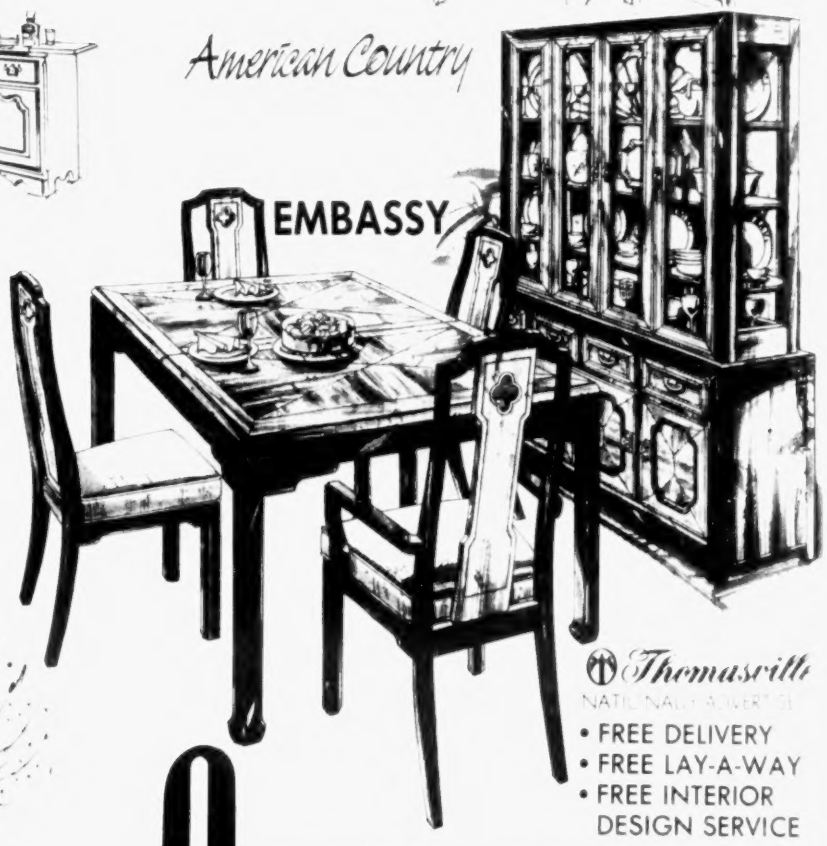

EMBASSY

ALL THOMASVILLE ON SALE ... BEDROOM, OCCASIONAL AND WALL-SYSTEMS AT SIMILAR SAVINGS!

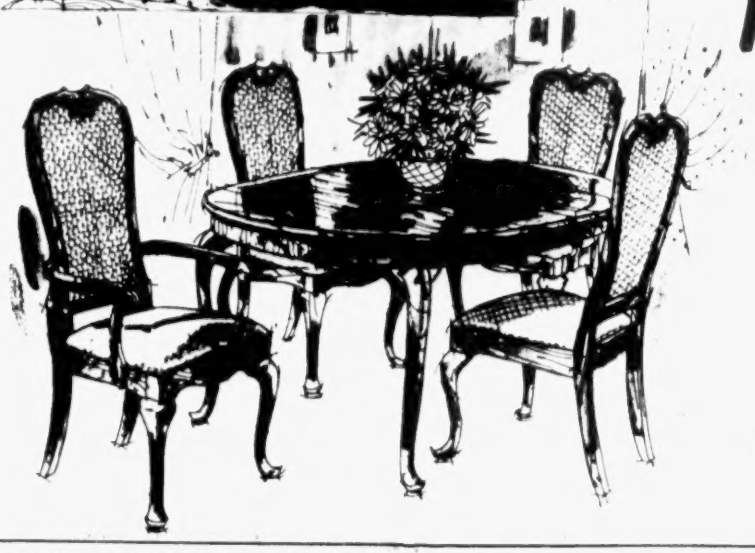

Thomasville
NATIONALLY ADVERTISED

- FREE DELIVERY
- FREE LAY-A-WAY
- FREE INTERIOR DESIGN SERVICE

AMERICAN EXPRESS • MASTER CARD • VISA

Leone's

Creatively Furnishing Homes Since 1931
METHUEN/Rte. 28, 683-2701, Daily 9-9, Sat. 9-5:30
(From Rte. 93 or 495 take Rte. 213 exit to 28.)

Sandy Shaker and Tom Barenboim of Andover are led off to jail by Methuen police officer Bill Rayno as they rehearse for Jail and Bail to be held at the Methuen Mall October 29, 30 and 31 from 8:30 a.m. to 4:30 p.m.

Jail And Bail Is Fundraiser

Sponsored by the Greater Lawrence Unit of the American Cancer Society, Jail and Bail is "a fundraising event that's fun for everyone involved," said Sandy Shaker of Andover. "At someone else's request, or voluntarily, an individual is 'arrested' by off-duty police volunteers and escorted in a police cruiser to the mall to appear before a 'judge' for sentencing. The 'prisoner' puts on a striped suit and enters an iron-bar jail cell; the 'bail' is in the form of donations pledged by friends, family and co-workers."

Helpers are needed to handle phone calls and record pledges. Those who can help are asked to call Bonnie Bourdelais, Joanne Delisio, Anne Grecoe or Peggy Asoian. There is also a special Jail and Bail hot line to call to either volunteer or arrange an arrest.

Tom Barenboim noted, "Along with raising funds, the event can also raise a person's desire to join the fight against cancer. Last year I was one of the 'jailbirds' and now I am a member of the American Cancer Society's local board of directors. We're hoping for a lot of prisoners: office workers, teachers, politicians, parents."

Many of the funds raised come back to the communities of Andover, North Andover, Methuen, Lawrence and North Reading through programs such as the Great American Smokeout and FreshStart, cancer screening and in the employee health programs sponsored by local businesses and industries. "By raising funds for educational programs, service to cancer patients and for cancer research at the national level, the Jail and Bail event is truly a community service," Baremboim concluded.

Open House

Presentation of Mary Academy in Methuen will have Open House on Sunday, Oct. 26, from 1:30 p.m. to 3:30 p.m. at which time registration will be held for the 1986-87 High School Placement Examination. The exam will be held on December 13 at 8:30 a.m.

Reunion Planned By Class Of '81

A reunion of Andover High School Class of '81 is set for Friday, Nov. 28, at 7:30 p.m. at North Meadow Racquetball and Health Recrearium, 20 Carter St., Tewksbury. (Turn right off Dascomb Road across from A&M Nurseries).

Those not having a letter in the mail should contact Sara Driscoll, Jim Dowe or Mary Jay Reming, all of Andover.

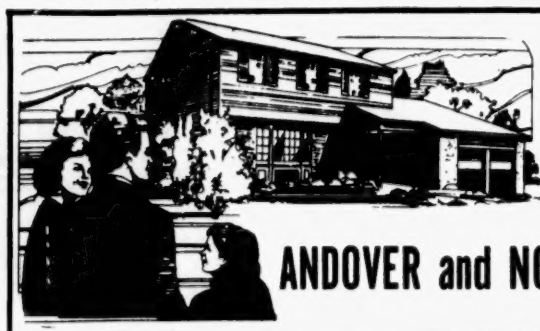

ANDOVER and NO. ANDOVER HOMEOWNERS

COMPARE our Homeowners Insurance rates with an A+ rated companies "HOMEOWNERS FORM 3 ALL RISK" basis policy containing a $250 property loss deductible and $300,000 liability and $1,000 medical payments coverage.

Amount of Dwelling Coverage —	$70,000	$90,000	$120,000	$140,000	$170,000
One-Family Dwellings built after 1925 —	$219	$296	$441	$509	$613
One-Family Dwellings built in the last 5 years —	$198	$267	$398	$459	$553

Premiums can be reduced EVEN FURTHER with non-smokers credit, smoke detector credit, burglar alarm credit, $500 deductible credit.

Please investigate our excellent prices on Homeowners Insurance by phoning for a free quotation or dropping into our North Andover office. Our firm currently earns the trust of over 7,000 clients because of our excellent prices and service.

MACDONALD AND PANGIONE INSURANCE AGENCY INC.

104 Main St., North Andover, MA 01845

"Serving All The Communities of The Merrimack Valley Since 1961

686-3816 688-6921

Forget-Me-Not

FLOWER SHOPPE

50% OFF on all our SILK FLOWERS

Balloon and Silk Flower Arrangements For All Occasions

Come in and see our new selection of silk flowers and new silk flower arrangements.

We also have a full line of Tela-Flora and F.T.D. arrangements that can be shipped anywhere in the world

HOURS:
Monday, Tuesday & Wednesday 9-5; Thursday & Friday 9-9; Saturday 9-5

We Accept All Major Credit Cards

WE TELEFLORA SEND FLOWERS WORLDWIDE

221 N. MAIN STREET
SHAWSHEEN PLAZA
ANDOVER, MASS.
470-2771

CUOMO'S

Of Salem, N. H., Now More Than Ever!!!

22.5 cu. ft. Refrigerator with Giant Freezer!

Model TBX23ZH

CONVENIENCE, FLEXIBILITY IN REFRIGERATOR STORAGE PLUS ADJUSTABLE GLASS SHELVES

- 7.2 cu. ft. freezer.
- Equipped for optional automatic icemaker.
- Food Saver System helps keep food fresh up to 15 days.
- Quick Serve System stores leftovers in individual dishes.
- Sealed snack pack.
- Meat storage pan; with temperature control.
- 34½" wide, 66" high.

$748.00

GE. We bring good things to life.

Save Counterspace with Spacemaker II™ Microwave Oven

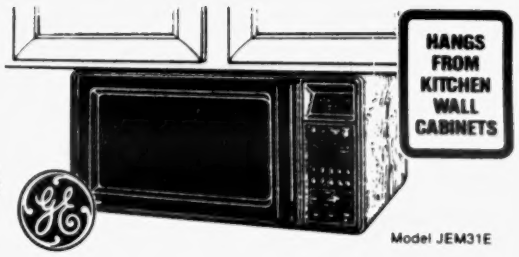

Model JEM31E

- Wide .8 cu. ft. cavity.
- Easy to install in less than an hour.
- Word Prompting Display provides programming instructions.
- Time Cook 1 & 2 lets you set two power levels within one time cook program.
- Auto Roast.
- Time of Day Clock.
- 5 Power Levels.
- 5-Year Limited Warranty—Carry-In Service (Parts & Labor) See warranty for details.

BACK IN STOCK
LOW LOW PRICE

ONLY **$268.00**

THEIR BEST SPACEMAKER II MODEL

GE. We bring good things to life.

Bake What You Like... The Oven Cleans Itself!

Model JBP24GJ

- Automatic P-7® oven cleaning system cleans entire oven interior including shelves.
- Two 8" and two 6" plug-in Calrod® surface units.
- Black glass oven door with towel bar handle.
- Easy to clean porcelain enamel finish drip pans.

*COLORS, DELIVERY, AND INSTALLATION AVAILABLE AT EXTRA COST

$448.00

GE. We bring good things to life.

SOMETHING NEW

CUOMO'S Appliance Annex -located at our Old Store 317 So. Broadway Rte.28 Salem, N.H. save on discontinued models- scratch and dent specials- last one floor models.

ATTENTION NEW ENGLAND!

We have on display, and in stock one of the largest selections, and inventories, of Major Appliances in New England; so visit, or call us for appliance sales information on all of the Major Appliance companies listed below:

MEMBER SBPA

NOW CALL TOLL FREE — 1-800-4- CUOMO'S
— In N. H. 1-800-628-1700 —

For Major Appliance Sales Information — **PHONE ORDERS ACCEPTED**

CUOMO'S MAJOR APPLIANCE COMPANY LINE-UP!!

Arkla—Amana—Broan—Caloric—Caldex—Eureka—Freidrich—General Electric—Glenwood
Hoover—Insinkerator—Jenn Air—Kitchen Aid—Litton—Magic Chef—Marvel—Maytag
Modern Maid—Shop Vac—Summit—Sub Zero—Thermador—Waste King—Whirlpool

CUOMO'S

master charge

VISA

Use one of the major credit cards shown here, or you may apply for our own Instant Credit approval, available to qualified buyers.

YOUR MOST DIRECT ROUTE TO CUOMO'S

Rte. 93 North or South to Salem, N.H. Take Exit 1, Rockingham Park Blvd. to Rte. 28 South at 2nd set of lights. Cuomo's is on left hand side.

317 SO. BROADWAY, RTE. 28, SALEM, N.H. • 603-893-1904 or 617-686-2202

HOURS: MON. - FRI. 10-9; SAT. 10-6; SUN. 12:30-5

Nursery In 27th Year

West Parish Nursery School, 129 Reservation Road, opened for its 27th year Sept. 8. The program is taught by Sandra Schmuhl, director-teacher assisted by Pamela LaFaver, teacher, and Dot Bilger, teacher aide. The staff strives to stimulate without overwhelming and to strike the perfect balance between fun and education so as to make a smooth transition into kindergarten. The program includes art, music, oudoor play and field trips three days a week from 9 a.m. to 12:30 p.m.

The following children will participate this year: Margaret Adams, Jennifer Annese, Colleen Bateson, James Blanchette II, Matthew Bollinger, Alexis Contos, Siobhan Daniels, Rachel Harkins, Evan Hatch, Bryan Hilliard, Kate McKain, Jennifer Myers, Kristin O'Neill, Robin Patti, John Ronan, Michael Shanahan, Kristin Shaw, Christopher Sullivan, Kaitlin Tully, Nathan Vantzelfde, Jonathan Walker.

The children have already been apple picking at Smolak Farms, North Andover, and visited the Acton Children's Discovery Museum. Future events will include a trip to the library, a Halloween party, Father's Nite and the Christmas show.

Some openings are still available. Parents of a child who was 3½ years old by September 1 and is interested in them being in a supervised nursery school setting should contact Ethel Contos, chairman of the board of trustees, or West Parish Chuch for further information.

West Parish Nursery is a non-denominational, non-profit organization.

Parents comprisng the board of trustees for the school year are: Ethel Contos, chairman; Susan Rosenberger, co-chairman; Karen Vantzelfde, treasurer; Jane Tully, corresponding secretary; Donna Harkins, recording secretary; Kerry Hatch, equipment chairman; Carol Adams, party chairman; Patricia O'Neill, birthday coordinator; Marcia Patti, publicity chairman; Judy Shaw, transportation chairman; Eaton & Chandler of Lawrence, legal advisor.

Pumpkin Decorating Contest Saturday

The Department of Community Services will sponsor a pumpkin decorating contest for children ages four through adult on Saturday, Oct. 25, at West Elementary School. Bring a decorated pumpkin to be judged in the following categories: most original, most colorful, scariest, most beautiful and most creative. Adults may enter an additional jack-o-lantern category.

Age divisions for competition are four and five, grades K-3, grades 4-6, grades 7-9 and adult.

All contestants should report by 10 a.m. Competition will begin at 10:30 a.m. First, second and third place ribbons will be awarded in each category and certificates presented to participants.

Registration forms are avilable at the DCS office in the Town Offices on Bartlet Street. Office hours are from 8:30 a.m. to 4:30 p.m. Modnay through Friday. Register early and save with the pre-registration rate. Contestants will be allowed to register on Saturday.

Scandia
CREATIVE DINING

Early Dinner Specials

$8.50

Seafood Curry-*shrimp, scallops and white fish sauteed and seasoned with curry and mango chutney*

Chicken Tarragon-*served with white grapes*

Fresh Basil, Tomato and Garlic Fettuccini

These Specials are served Sunday thru Thursday-5:00pm to 7:00pm

All entrees are served with french bread and a tossed salad.

25 State Street Newburyport, Massachusetts
617-462-6271
American Express, Diners Club, Master Card and Visa accepted

(Political Advertisement) *(Political Advertisement)* *(Political Advertisement)*

Representative
Sue Tucker

Concern For the Future

"Strengthening our public schools is the single most important thing we can do to ensure a healthy economic future for Massachusetts."

- Vice-charmain, Comittee on Education Rep. Tucker helped draft the School Improvement Act of 1985, widely recognized as one of the most comprehensive education reform bills in the U.S.
- Sponsored an Alliance Against Drugs program at Andover High School.
- Board Member, Professional Center for Handicapped Children, Andover
- Fought for and won significant increases in financial aid for college students.
- Active member, Andover Business/Education Collaborative.

You Can Vote On It
Re-Elect Representative
Sue Tucker

Paid for by Comittee to Re-Elect Sue Tucker
Dave Corbett, Treasurer, 100 Abbot St.

Monster Mash Dash Set For Rec Park

Picking a costume can be the hardest part of Halloween. Halloween only comes once a year so you want your costume to be great. This year the costume can be worn twice. On October 30, the Monster Mash Dash for ages 2-14 begins promptly at 6 p.m. to 8 p.m. at Rec Park off Abbot Street. The evening features 50 yard dashes in costume and a costume contest with awards. Be sure to bring a pumpkin or jack-o-lantern from home for judging.

The evening will be topped off by the Halloween classic "The Legend of Sleepy Hollow" told by Ron Wackowski. Pre-registration and a small fee is required in advance.

Forms are available at the Department of Community Services, elementary and junior high schools and the Sports Shop and Andover Hockey Shop. Costume categories are scariest, most orignal, best homemade, spookiest, most creative, most colorful, best look alike, best wicked witch, best vampire, best super hero, best witch, best super heroine, best group costume, best gruesome twosome, most enchanting, most horrible and funniest. Categories for pumpkins and jack-o-lanterns are most creative, most scary, funniest, most colorful, most beautiful, best overall pumpkin, best overall jack-o-lanter, best biggest pumpkin, best smallest pumpkin. T-shirts will be given to the first 100 to register.

Fastest woman water skier was Sally Younger who, at age 17, sped 105.14 mph in 1970.

The annual Housewives Pancake Race at Olney, Buckinghamshire, England, was first mentioned in 1445.

ART WORKS

ANDOVER'S MOST COMPLETE ART SHOWROOM & FRAME SHOP

We provide:

- a staff of all professional artists & framers
- quality workmanship
- a wide selection of art for home, office & investment
- consultations at our showroom, your home or office
- originals by masters such as Dali, Calder, Miro
- complete framing services

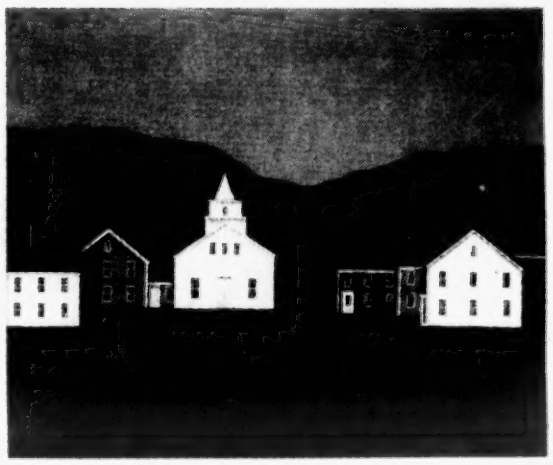

In the Village by Ted Jeremenko
Original Serigraph 20 x 25
Inquire about our Limited Edition print inventory

ARTWORKS GALLERY
FRAME SHOP

8 High Street • Andover • 475-5399
Hours: Tues.-Sat. 9:30-5:00
Free Parking Available

ENZO of Andover LTD. *Designer's Shop*

Top of the Top of the Fashion Line in Men's and Women's Woolen Topcoats

Classic, thick pure wool tweeds, plaids, cashmeres and vibrant, exciting, new hues for women.

Clothier, Tailor and Fashion Coordinator To Those Who Feel Comfortable In Only The Finest.

Enzo Fossella, a fashion designer and tailor for 35 years, will give you the most exacting fit ever.

Two Elm Square, Downtown Andover (617) 470-2050

Monday thru Saturday 9:30 to 6:00; Friday Until 8:00 Evenings By Appointment

James, Nancy and Katie McKain pose in front of the animal enclosure in their back yard. James and Nancy hold their latest ribbons from the Topsfield Fair, while Katie displays her prize eggs.

Win Ribbons At Topsfield

For the second year in a row, three Andover children have chalked up a handful of ribbons from the Topsfield Fair attesting to the fine-ness of their feathered friends.

James, Nancy and Katie McKain, children of James and Lucy McKain, came away from this year's fair with a total of six ribbons—and prize money—for the ducks they raised and groomed. In addition, Nancy and Katie also won one prize each for eggs they had entered in the competition.

James, 8, a third-grade student at West Elementary School, is a 4-H "Clover Bud" member. He won first place for his colored Muscovy drake, a third prize for blue Muscovy cockerel, and a fourth prize for grey Muscovy cockerel.

Nancy, 6, a West first-grader, won first place with her entry in the young duck, grey Muscovy, catagory. She also brought back a second place in the young drake, grey Muscovy, catagory, and her entry in the brown extra-large egg catagory won third prize.

Four-year-old Katie, who attends West Parish Nursery School, captured a first prize for her colored muscovy and a fourth prize for her brown extra-large eggs.

According to James, the secret of the McKain victories lies in the efforts the children put into feeding and grooming their black-and-white feathered charges, who live in a big wire-fenced enclosure in the family's back yard. Last year, the children also won an assortment of ribbons in the fair for their entries, which included chickens and geese as well as ducks.

James, Nancy and Katie live on Shawsheen Road with their parents, two younger sisters, several ducks, two goats, gaggle of geese, chickens, turkeys and assorted eggs.

Flea Mart

The March of Dimes Fifth Annual Country Flea Market will be held Saturday and Sunday, Oct. 25 and 26, at the Greater Lawrence Regional Technical High School, 57 River Road, Andover, from 10 a.m. to 4 p.m. All proceeds benefit the Merrimack Valley Division - March of Dimes Birth Defects Foundation.

Christmas Fair

St. Paul's Episcopal Church, 390 Main St., North Andover, will hold its annual Ye Olde English Christmas Fair on Saturday, Nov. 8, from 9 a.m. to 3 p.m.

The fair features handknits, a country store, silk and dried flower arrangements, candy, baked goods, crafts, Christmas articles, children's activities and a silent auction. Admission is free. There will be a luuncheon of soup and sandwiches. A roast beef dinner will be served at 5 p.m. and 6:30 p.m. Dinner reservations are requested. Babysitting is available.

Aid

Bentley College announced substantial new financial aid for adult part-time students is now available.

Each eligible student may be granted up to $1,000 a year in addition to other financial aid to take computer technology, personnel administration, financial planning, accounting assistant, paralegal and Bay State skills courses or programs as well as part-time degree programs.

It takes two to diet. You and me.

At Diet Center, you have your own counselor, working with you one-on-one. Every day of your diet. Call for a free consultation.

Diet Center

Haverhill 374-8603
No. Andover 685-0508
Salem 893-2868

FOR MOM
NEW FAMILY RINGS

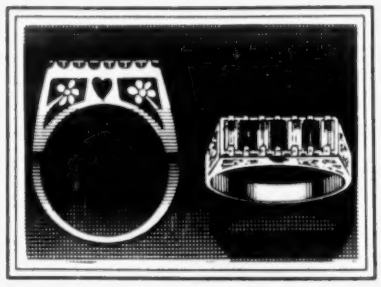

ORDER NOW FOR CHRISTMAS
LAY AWAY AVAILABLE
NO EXTRA CHARGE

Paula says:
At last ... family rings with class. Chose a single stone with six gold baquettes or any combination of up to seven stones. All seven of the same stone is fabulous ... also makes the best fashion jewelry imaginable. This is the perfect gift for anyone really special in your life. Come in. See these in living color.

ONLY $159.88

Royal Jewelers, *Plus...* a jewelery store and more.
493 Essex St., Downtown Lawrence

Woodworking Workshop Offered

By Virginia Lopez Begg

The Andover Historical Society will offer an unusual opportunity to learn about old woodworking skills in a four-week workshop conducted by John Ross, Cambridge authority and collector of antique tools.

The workshop will run on consecutive Saturdays from 10 a.m. to 1 p.m., beginning November 1, and will be held in the society's newly recreated 19th-century woodworking shop. Participants can register through the Andover Historical Society office.

Students will first learn the use of hand tools and foot-powered tools of the late 19th century. Ross will also familiarize students with the resource books available in this field and then assist them in choosing a project commensurate with their abilities and experience. Wood will also be selected at this time.

Students will work on their chosen projects with one-on-one assistance from Ross. For this reason, the class will be limited to six participants.

Ross, who teaches at Belmont Hill School, has taught old woodworking techniques through the Andover Historical Society, the Peabody Museum of Salem and others. He brings his personal collection of tools and books to class. Ross is also active in the early American Industries Association.

Anyone interested in old tools and woodworking is encouraged to register for the workshops. Previous experience is not necessary.

The Andover Historical Society is a non-profit, educational institution open to both members and the public. For information on open hours, exhibitions, tours, special events and membership, call the society office Monday through Firday between 9 a.m. and 5 p.m.

Long Parliament is the name of a session of the English parliament that lasted without a break from 1640 to 1653.

STEVE SAYS:

"They know you're a success when you wear a ROLEX"

ROLEX

ROLEX is the watch of prestige and success. Worn by royalty world wide and presidents of the United States.
Every ROLEX is the epitome of Swiss accuracy combined with classic styling.
In every country, on every continent, in every corner of the globe, the watch that spells success, is ROLEX.
Finely crafted in Switzerland — on sale at ROYAL
Extensive ROLEX collection for Him and Her

Lay Away Now for Christmas

Open Thurs. & Fri. evenings 'til 9:00
Parking behind store

Royal Jewelers, *Plus* *a jewelry store and more.*
493 Essex Street, Downtown Lawrence

Lions Club To Honor Firefighters

Each year, thousands of lives and millions of dollars worth of property are lost to fire.

In conjunction with National Fire Prevention Week, the Exchange Club of the Andovers will honor the men of the Andover and North Andover fire departments for the outstanding service they provide. North Andover Chief William Dolan, Andover Chief Harold Hayes, along with union presidents, Dennis Currier and James Landry, will accept plaques of appreciation at the Merrimack Valley Motor Inn, North Andover, on October 28 at 7 p.m.

The awards will be presented by the club's president-elect Ron Landry.

Exchange is the oldest service club in America and supports many other worthwhile programs, such as the National Foundation for the Prevention of Child Abuse. The Exchange Club of the Andovers is in its third year of operation and has funded youth of the year scholarships and provided child ID kits to elementary school children. The club's president is David Minicucci.

Buy Diamonds From People Who Know Diamonds. You'll Save 100% Of The Time.

Vazarian's
Jewelers Of Distinction

35 Main St., Andover
475-8202

327 Essex St., Lawrence
682-1892

THE CLASSIC WOMAN

Assert your sense of style in Appleseed's own double-breasted wool blazer. In red or navy herringbone texture, brass buttons, fully lined, $125. Black and white all around pleated wool skirt from Evan Picone, $118. An exceptional blouse by Steven Robert. Stand collar with pleated ruffle and tucked front, all cotton, $48. Echo adds a professional touch with an all silk foulard scarf, $19. Black leather shoulder bag from Etra, $72.

Johnny Appleseed's, Inc

Appleseed's

Beverly, 50 Dodge Street, 922-2040
Cohasset, Cushing Plaza–Rt. 3A, 383-6144
Concord, Rte. 117 and Sudbury Road, 369-8883
Marblehead, 41 Atlantic Avenue, 631-1773
Westwood, 680 High Street, 329-5190
Monday-Saturday, 9-5:30. Thursday evenings until 8. Beverly store open Thursdays and Fridays until 8:30.

*__Concord__, 23 Monument Street, 369-4708
*__Osterville__, West Main Street, 428-6081
*__Wellesley__, 8 Church Street, 235-3853
Monday-Saturday, 9:30-5. Thursday evenings until 8 (except Osterville).

* *Formerly The Wool Shops*

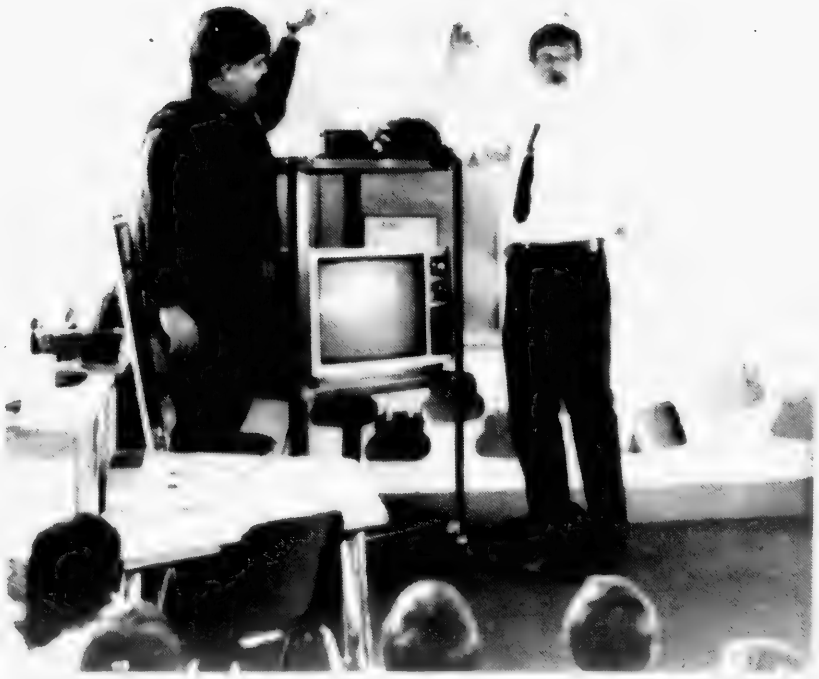

Fire Prevention Week

The Andover Fire Department conducted Fire Prevention Week presentations to the school children of the town. Dedicating one full day to each school, the department used video tapes, handouts and coloring books in their presentations. The programs for children K-6 were designed in conjunction with the National Fire Protection Association. Pictured at the Shawsheen Early Childhood Center, counter-clockwise from left to right: Lieutenant Richard Richard Hartman explains how a smoke alarm operates; Hartman and firefighter James Cuticchia use a towel and puppet to show how a child should crawl on the floor below the smoke to escape fire; Cuticchia dons full gear to show the children what a fireman coming to help them will look like so they are not afraid; and Hartman shows the technique for extinguishing oneself if on fire.

Townsman Photos by Karen L. Day

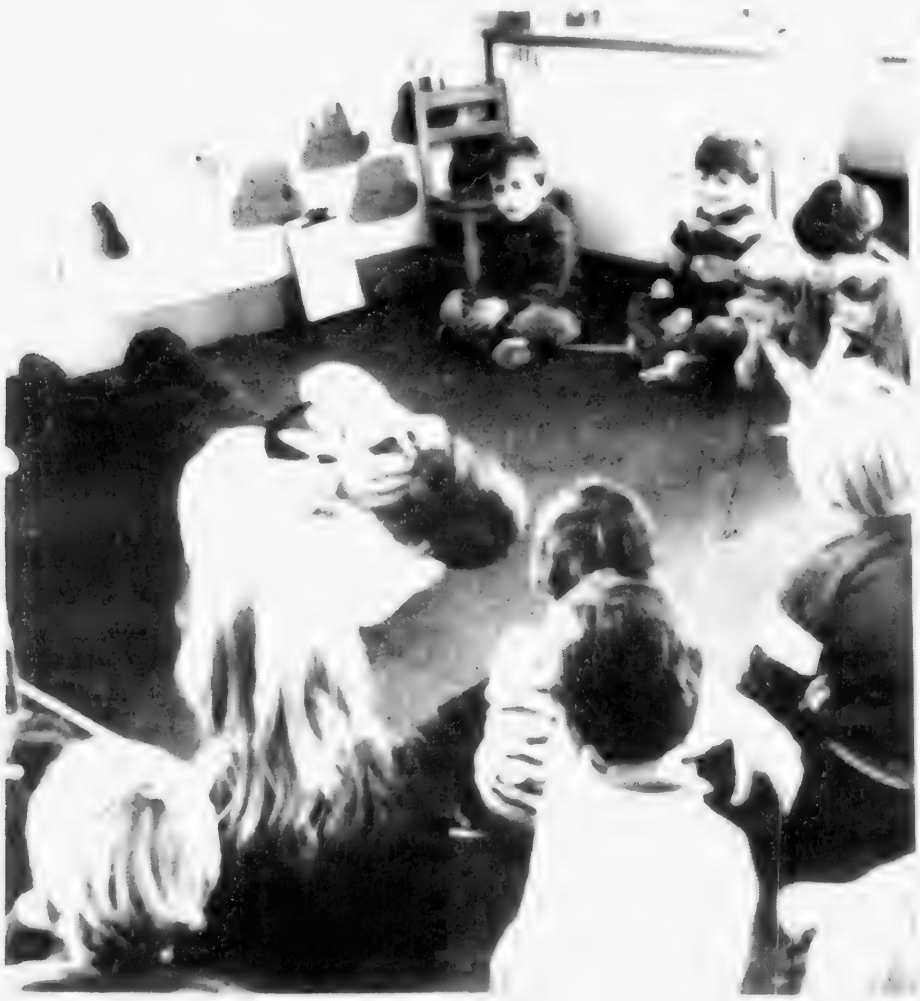

5 HOUR SALE

FRIDAY, OCT. 24 ONLY!

This Friday! 6 P.M. to 11 P.M.

OUR DOORS WILL OPEN PROMPTLY AT 6 P.M.
WE WILL BE CLOSED ALL DAY - BE EARLY FOR BEST SELECTION!

$1.99 Square Yard
HEAVY DUTY PLAYROOM CARPET
Value to $9
Limited to 20 Yards Per Family

$3.99 Square Yard
LEVEL LOOP
Value to $10
Here is a carpet that will stand up to very heavy traffic and guess what, it's made of today's soil shedding fabric. FHA approved

$5.99 Square Yard
100% NYLON SCULPTURED SHAG
Value to $15
This popular tightly twisted short shag is a real time saver for the working person. it retains it's good looks day after day

$1.00 Per Sq. Yd And Up
QUALITY REMNANTS
Different colors and styles. Hundreds to choose from at low, low prices!

$6.99 Square Yard
NYLON SHAG
Value to $15
Gracious and spacious is a nice way to describe the effect this truly classical nylon shag would give your room

$2.99 Square Yard
FAMILY ROOM CARPET
Value to $9
This carpet really has staying power It's unique design and eye-catching appearance makes it a terrific buy

$159
IMPORTED BELGIUM ORIENTALS
Value to $450
Large Selection, Perfect For The Finishing Touch!

FREE
MONEY BACK GUARANTEE
This guarantee applies to any [illegible] cash & carry items. Does not apply to [illegible] installed carpet. Carpet must be returned in [illegible] condition and [illegible] three working days.

EASY CREDIT ARRANGED INSTANTLY*

$7.99 Square Yard
VERY THICK SAXONY
Value to $20
Sink your toes into this luxury saxony finish, you'll love the price and value

$8.99 Square Yard
ELEGANT DEEP SPLUSH
Value to $21
You have to see the delicate detail of this boldly textured carpet. This one will add beauty to any room

SAVE FROM 50-80 On These And Hundreds & Hundreds Of Other In-Stock Rugs

Size: 30 x 12 Style Industrial Color Striped Reg. Price $320 Now Only $77	Size: 30 x 12 Style [illegible] Color Multi Reg. Price [illegible] Now Only $77	Size: 20 x 12 Style [illegible] Color [illegible] Reg. Price [illegible] Now Only $77
Size: 14 x 12 Style [illegible] Color Black & White Reg. Price [illegible] Now Only $77	Size: 15 x 12 Style Plush Color Berry Reg. Price $319 Now Only $77	Size: 15 x 12 Style [illegible] Color [illegible] Reg. Price [illegible] Now Only $77
Size: 22 x 12 Style [illegible] Color Multi Reg. Price [illegible] Now Only $77	Size: 25 x 12 Style [illegible] Color [illegible] Reg. Price [illegible] Now Only $77	Size: 19 x 12 Style [illegible] Color [illegible] Reg. Price [illegible] Now Only $77
Size: [illegible] Style [illegible] Color Multi Reg. Price [illegible] Now Only $77	Size: 15 x 12 Style Splush Color Beige Reg. Price [illegible] Now Only $77	Size: 17 x 12 Style Cut Pile Color Brown Reg. Price [illegible] Now Only $77
Size: 28 x 12 Style [illegible] Color Multi Reg. Price [illegible] Now Only $77	Size: 20 x 12 Style Commercial Color [illegible] Reg. Price [illegible] Now Only $77	Size: 12 x 12 Style Saxony Color Beige Reg. Price [illegible] Now Only $77
Size: 16 x 12 Style Cut Pile Color [illegible] Reg. Price [illegible] Now Only $77	Size: [illegible] Style [illegible] Color [illegible] Reg. Price [illegible] Now Only $77	Size: 20 x 12 Style [illegible] Color [illegible] Reg. Price [illegible] Now Only $77
Size: 24 x 12 Style Commercial Color Earth Tone Reg. Price [illegible] Now Only $77	Size: 23 x 12 Style Commercial Color Beige Reg. Price [illegible] Now Only $77	Size: 13 x 12 Style Plush Color Earth Reg. Price [illegible] Now Only $77
Size: 17 x 12 Style Cut Loop Color Copper Reg. Price [illegible] Now Only $77	Size: 16 x 12 Style Saxony Color Light Brown Reg. Price [illegible] Now Only $77	Size: 23 x 12 Style Indoor Outdoor Color Tweed Reg. Price [illegible] Now Only $77

FRIDAY OCT. 24 - 5 HOURS ONLY

$4.99 Square Yard
PLUSH CARPET
Value to $15
Beautifully Designed

$3.99 Square Yard
TWEED
Value to $8
This multi-colored long lasting tweed is especially suitable for the very busy rooms in your home

SAVE HUNDREDS OF DOLLARS NOW!

national carpet

We're easy To Find...
Take Route 3 to Exit 35 Route 113 to the Tyngsboro Bridge Just 1.7 Miles South of the New Pheasant Lane Mall!

Installation "Free of extra charge"
You pay only the ticket price, labor included. This offer pertains to only our running line carpets. This is just one more way NATIONAL CARPET CO. helps you save on all your carpet needs.

SPECIAL HOURS FOR THIS SALE ONLY!
Friday, October 24, 6 P.M. to 11 P.M.
ALL SALE ITEMS LIMITED IN QUANTITY

Tyngsboro, MA
649-7600

OUR PRICE POLICY
It's simple. We won't be undersold! How do we do it? Volume buying and volume selling so quality for quality, carpet for carpet NATIONAL CARPET CO. has the lowest price!

DISCOVER VISA MasterCard AMERICAN EXPRESS INSTANT CREDIT*

*INSTANT CREDIT, EASY FINANCING TO QUALIFIED CUSTOMERS

ANDOVER TOWNSMAN

At Our Schools

OCTOBER 23, 1986

Andover Peer Counselors Attend Youth Conference

Three high school students, school personnel and human service professionals will participate in the annual youth conference, Peer Leadership '86: Youth Making a Difference, at Northeastern University-Burlington Campus on Friday, Oct. 24. The conference is sponsored by the prevention centers of the North Shore Council on Alcoholism, Mount Auburn Hospital and the Greater Lawrence Psychological Center, which are part of the statewide network of prevention centers funded through the Department of Public Health.

The goal of the peer leadership conference is to motivate, educate and support high school students and adults interested or involved in conducting peer leadership programs in their schools or communities. Peer leadership/counseling programs are designed to promote positive approaches to dealing with adolescent issues such as substance abuse, suicide, depression, career choices and other important pressures teenagers face.

Mike Reed, Christine Boness, Matt Murphy and Mary Frances Bishop, students from the Andover High School peer counseling program, will attend the conference, along with advisors Mike Wartman and Rebecca Mooney. The Andover High School peer counseling program is in its ninth year of operation with 88 students in the program's course "Communication Training" and 28 peer counselors.

Safety Education Program To Be Introduced At Bancroft

Bon Secours Hospital of Methuen, in conjuction with Bay State Ambulance Company of Lawrence, is introducing a new safety education program in the Greater Lawrence elementary schools. The Andover kick-off presentation will be Friday, Oct. 24, at Bancroft School at 9 a.m.

Carolyn Perault, R.N., coordinator of patient, family and community health education, will introduce first and second graders at the school to safety hazards around their home through a specially designed, illustrated, safety checklist. The children will be encouraged to take the checklist home and work with their parents in identifying hazards around their house such as poisons in easy-to-access areas, toys in walkways and sharp tools left unattended.

A clown will entertain the children while teaching them how to react in an emergency situation. All the students will receive a colorful ambulance storybook which shows them how to call an ambulance, what emergency medical technicians do and the importance of getting to a hospital emergency room quickly.

The classes will tour a real ambulance in their schoolyard and meet an emergency medical technician.

Bon Secours Hospital and Bay State Ambulance will offer this safety education program to all the Greater Lawrence school systems as a community service.

(Political Advertisement)

Representative
Sue Tucker

Accessible, Effective Leadership

Representative Tucker stays close to the people she represents

- By holding local office hours at the library
- By writing newspaper columns on state issues
- By working with local officials to bring state resources to her district

You Can Vote On It

Re-Elect Representative
Sue Tucker

Paid for by Comittee to Re-Elect Sue Tucker
Dave Corbett, Treasurer 100 Abbot St.

The Fresh Connection

OLDE VILLAGE Flower SHOP

Freshness, more than anything else, is what you should look for when buying cut flowers. and to make sure our customers get the very freshest flowers available, we rush them direct from local growers and growers around the world. No one can give you as many kinds of cut flowers as fresh as we can...we guarantee it!

77 Main Street
Andover, Massachusetts
(617) 475-4821

Open House At College

Prospective students and their parents are invited to the annual fall open house at Merrimack College on Sunday, Nov. 2.

The open house is organized and coordinated by the college's admissions office. The afternoon enables interested students and their parents to tour the campus and facilities and meet with faculty, students and administrataive staff to learn about Merrimack's programs, resident life, student activities, career counseling and available financial aid.

Visiting students are asked to register at 12:45 p.m. at the S. Peter Volpe Complex. Rev. John E. Deegan, O.S.A., president of the college, will welcome the 1,000 expected guests at 1 p.m. and give a brief overview of Merrimack College and its programs.

Merrimack students will give tours of the campus from 1:30 p.m. to 3:30 p.m. Members of the faculty will be in the Volpe Complex to answer questions about the academic programs. The admissions office has planned information seminars on financial aid opportunities. Refreshments will be served in the Gildea Hall student dining room until 4 p.m.

A regulrly-scheduled Mass in the Collegiate Church of Christ the Teacher will be celebrated at 11 a.m.

For more information, call or write: Admissions Office, Merrimack College, North Andover, MA 01845.

Regina
LEADING STORES IN N.E. FOR GIFTS
Offers NAME BRANDS you Recognize and Trust in
GIFTS, CHINA and CRYSTAL
"The DISCOUNT Advantage without Sacrificing Service"
COMPARE
Waterford • Lenox dinnerware and giftware • Royal Doulton dinnerware and figurines • Wedgwood • Mikasa • Noritake • Gorham • Johnson Bros. • Franciscan • Lladro • Belleek • Matson Dresser Set • Nutcrackers
Noritake SUPER SALE
EXAMPLE: "BLUE HILL"
45 Pc Set Reg. $485 Regina $199
5 Pc Set Reg. $46 Regina $22.50
ANDOVER, 44 Main St. — 475-8038
ARLINGTON, 717 Mass. Ave. 643-1717
NORWOOD, 670 Wash. St. 762-3777
MELROSE, 45 W. Foster St. 665-8542
(Municipal Parking Lot)
Precious Moments Collectors Center
ALL STORES OPEN MON. THRU SAT. 9:30 to 5:30

DAHER'S
SAVINGS: SAVINGS: SAVINGS:
Men's Bates Floaters
$34.99
Reg. $44.00
• Black Leathe
• Brown Leather
Widths Medium to Extra Wide.
Slip into a pair of Bates Floaters. Deep plush Acrilan pile cradles your foot in soft, snugglable warmth. Water repellent full grain leather wraps over the top of your foot, is securely stitched down inside the unimolded 100% rubber sole, now giving you skidare sistance, lightweight and long wear. You've got durability, good looks and comfort to spare.
Men's Rockport ROCSPORTS
$54.99
Reg. $68
• Brown
• Tan
• Black
Stock # 2105-2107-2108
A great opportunity. Save on our top selling Rocsports for men. Lightweight and supportive for the ultimate in comfort.
HERMAN SURVIVORS
NOW
$54.99
Reg. $85.00
• Waterproof
• Insulated
• Genuine Leather
Timberland
NOW
$59.99
Reg. $96.00
• Waterproof
• Insulated
MEN'S DUCK SHOES by Woodstock
$24.99
Reg. $35.00
• Waterproof
• Leather trim
• Brown or navy
Sizes 7 to 13
HERMAN SURVIVORS
Children Sizes
$29.99
Reg. $38.00
Sizes 12½ to 3
Sizes 2½ to 7 Slightly More
• Insulated
• Water Repellent
Children's sizes not available at Mall location
DAHER'S on Swan
89 Swan St., Rte. 110
Methen, MA 683-2307
Open Daily 'til 9 p.m.; Sat. 'til 5:30
DAHER'S On The Mall
Methuen, Mall
Methuen, MA 975-4088
Open Daily 10a.m.-9:30p.m., Sun. Noon-6p.m.
DAHER'S of Andover
27 Main St.
Andover, MA 470-3385
Open Daily 'til 5:30, Fri. 'til 8 P.M.

Kate Jarvis, a student at South School, takes a moment away from writing her composition to smile for the camera.

Townsman Photo by Karen L. Day

Band Tops Again

The Andover High School Marching Band took its fourth consecutive first place in Division I (small bands) last Sunday when it won top honors at the Triton High School marching band competition, held in Byfield. In addition to ranking first in Music and Percussion, the band also scored a total of 70 overall points to earn its first silver medal of the season.

Sunday's competition featured a field of four Division I bands. Andover edged out its strongest competitor, North Reading, by .2 ranking points for the top slot. North Reading, which won a bronze medal for its 69.8 point total, captured honors in the Best Drum Major catagory.

Andover has won each of the four competitions it has attended so far this season. The band has also swept top honors in Music and Percussion in each of its contests.

Next week, Andover will compete at Beverly High School. On Nov. 2, the band will end its 1986 marching season by contesting in the State Marching Band Finals at Boston University. All competitions, including the State Finals, are open to the general public, with tickets attainable at the gate.

The Horned Lark of North America has two tufts of dark feathers sticking out from the top of its head that look like horns.

ARTISTIC PERFORMANCE
is proud to inform its clientele that
TAMMY FRASER
will be back on the staff as of October 14, 1986.
For appointments, please call
475-3845

At Last!
A new knitting boutique for those with a passion for Luxurious Yarns.
• NATURAL FIBER DESIGNER YARNS: Mohair, Angora, Alpaca and Silk
• YARNS BY: Annie Blatt, George Picaud, Valentino, Giani Versace and more
• CUSTOM PATTERNS • PERSONALIZED SERVICE • KNITTING LESSONS
CABLE Knit WORKS
Call now for an appointment
Renee Russem
North Andover
689-9689

JUNO "YOUR CHOICE"
TRAC LIGHTING SALE
Get On the Fast Trac To BIG SAVINGS!
SALE EXTENDED THRU NOV. 1ST

Right Now You Can Buy Either Juno's Popular Round Back or New Step Cylinder Trac Light At a Price Worth Waiting For!

ROUND BACK AND STEP CYLINDER TRAC LIGHT FEATURE...
• New lighting freedom in living room, family room, kitchen, bedroom
• White decorator finish
• Black phenolic baffle cuts glare
• On-Off switch for individual light control
• Easily snaps into one- or two- circuit trac

Start Your Lighting System With 4' Track For Only $24.95

MAD SIZE LIGHTING
92 BROADWAY (RTE. 28)
LAWRENCE, MA • 688-1848

Lecture On Spanish Film At Academy

The Spanish department at Phillips Academy will sponsor a lecture on contemporary Spanish film on November 11 at 6:30 p.m. in Kemper Kauditorium. There will be no admission charge and the public is invited.

The speaker, Antonio Monegal, a native of Barcelona, Spain, and former teacher in the SYA (School Year Abroad) program sponsored by Andover, Exeter and St. Paul's, is a graduate student in the department of romance languages and literatures at Harvard University. For the past two years he has been teaching a course which focuses on the best films of Luis Bunuel, Carlos Saura, Jaime Chavarri, Luis Garcia Berlanga and several other Spanish directors.

The lecture will be followed by the showing of "Cousin Angelica" (1974), a film directed by Saura. Several of his more recent films, such as "Blood Wedding" (1981) and "Carmen" (1983) have been shown in commercial theatres around the country. Saura was a participant in New York's Second Spanish Film Festival in April where he introduced his latest film "The Stilts" (1984). Ronald Schwartz, in his recently published books "Spanish Film Directors (1950-1985): 21 Profiles" has qualified him as "Spain's most prestigious director."

The big, full, swollen-looking seed pod of the cotton plant is call ed a boll from an obsolete English word *bell*meaning swollen.

CHRISTMAS FLORAL DESIGN CLASSES

Nov. 3, 4 & 5

Pre-registration Required

Starting Oct. 16 at 9 a.m.

IMAGINE THAT FLORIST
24 Chestnut St.
Andover, Mass.
475-8593 475-8855

Boxer's
1921-1986

65th Anniversary Celebration

SHOW & SALE OF ORIENTALS

2 DAYS ONLY

Friday and Saturday

October 24-25

(Open Fri. Eve 'til 8 pm)

One of the largest, if not the largest, displays of handmade orientals in the area. These are quality rugs, made proudly in the finest tradition by old-line oriental rugmakers — they're collector's items, treasures for the home, a joy to behold and a deep personal satisfaction to own. These rugs are worthy to have graced the finest eastern palaces, delighted the most discriminating potentates. Come luxuriate among these hand-tied splendors, realize your dream of owning a true oriental at these 2 days only prices. Come to Boxer's for this spectacular ... look ... buy to have, to invest, and fulfill one of your life-long desires.

Special Pricing on
- *Handmade • All-wool*
- *All popular patterns*
- *Chinese • Persian*
- *Pakistani • Exporter's representative will be present • Many Dhurries available at special pricing, too!*

VISA

Designer Carpet Studio

Boxer's

Family owned and operated since 1921

FINE FURNISHINGS AND CARPETING
81 State Street • Newburyport, MA • 462-8711

Administrative Roles For Teacher Discussed

By Julie Ippolito
Andover High School

Should teachers play administrative roles in our educational system?

Martha Fiske, a former Wellesley school teacher and speaker at the Andover High School faculty meeting on October 14, says yes.

Fiske quit her teaching career last January and asked citizens, businesses and the press to help teachers who are "used and exploited" by the school system. She felt that teachers who were plagued with heavy class loads and such mundane tasks as hall monitoring could not give their job—education—the time that it both needed and deserved. She was determined to make changes.

Fiske is an anti-administration crusader. "Schools are picking up more pieces of an eroding society than anyone else is," she asserts. "Teachers are no longer willing to be the sacrificial beasts people expect us to be."

Fiske's stand is based on "greater teacher contribution." Major contributions, she feels, should be made by teachers in all aspects of educational systems.

Curriculum design and implementation, test design, student level placement, staff selection, hiring and school scheduling should, in her opinion, be regulated by teachers.

Perhaps the most controversial of all of Fiske's proposals is teacher control of the school budget and all allocations of resources. As one teacher stated, "The school committee won't just give up their jobs to teachers." Fiske commented that her goal is not a takeover, but rather "participaotory management" for teachers.

Accomplishing these goals will be a difficult task, she agrees. Regarding progress that has been made because of her unorthodox methods, Fiske noted, "not enough." She elaborated by saying that radical actions are not for everyone. She laughed that she did not have the permission of her superiors to publicly confront the school administration, but encourages others "to make their own judgments."

Thinking that there is "strength in numbers," Fiske feels that if enough people give her their public support, progress will be made.

She does, however, realize that many people are not ready to risk losing their jobs for a cause which might prove fruitless. "Even the teachers who feel powerful aren't willing to risk their job position. The fear is greater than it needs to be."

Some alternatives that she offered are small-group approaches to the press or small peer groups focusing on needs, advancing professionalism and putting new items on the negotiating table.

Meanwhile, while trying to better the role of the teacher, Fiske is thinking of "tagging on a new career in education." If there has been no progress in one year, she will perhaps look into another field of work.

(Political Advertisement)

Representative
Sue Tucker

Fiscal Responsability

Representative Tucker supported & voted for the largest tax reductions in Massachusetts history

- Repeal of the 7 1/2% surtax
- Tax relief for small business
- Estate tax reductions
- A legislative tax cap
- Reductions in the Income Tax through increased exemptions

You Can Vote On It
Re-Elect Representative
Sue Tucker

Paid for by Committee to Re-Elect Sue Tucker
Dave Corbett, Treasurer, 100 Abbot St.

Clement Honored By Bell Group

Michael J. Clement, a student at Doherty Junior High School, has been recognized by the Alexander Graham Bell Association for the Deaf with an Oral Deaf Adult Section's Youth Achievement Award. Established in 1983, the award is presented to hearing-impaired students for their efforts to use speech and speechreading skills to communicate, as well as for their social and academic achievements.

Clement is the son of Mr and Mrs. Francis P. Clement, 3 Parsassu Place, Andover.

The Alexander Graham Bell Association for the Deaf is a non-profit membership organization that promotes maximum opportunities for hearing-impaired people worldwide, including the opportunity to learn speech, lipreading and how to use what's left of their hearing to communicate with a predominantly normal-hearing world.

Concert

Come to the Regattabar at the Charles Hotel, Harvard Square, Cambridge, on Sunday, Nov. 23, for an evening of jazz. There will be two concerts, 7:30 p.m. and 9:30 p.m., to benefit CARE's international aid and development projects in Africa.

The Joe Parillo Ensemble, a popular New England jazz group, will play original compositions.

The Charles Hotel is donating use of the Regattabar and the Joe Parillo Ensemble is playing for free, so all ticket proceeds will go to benefit CARE's irrigation projects and provide health education in Sierra Leone, Africa.

Worth Looking into.....
The Quality Eyewear Selection and The Professional Service You Receive at....

Andover Optical

136 Main St., Andover
475-6084

Kid Safe Program Saturday

Registration is still being accepted for Kid Safe, Lawrence General Hospital's award-winning child safety program being held at the hospital on Saturday, Oct. 25, from 1 p.m. to 5 p.m. Call the hospital for information and registration. Parents are encouraged to attend with their children.

Kid Safe is a free program that teaches children to think and react safely in a variety of situations. It is aimed at children five to 12 years of age and offers hands-on training in first aid, fire safety, emergency telephone calling, CPR (for children 10 years and older), personal safety and babysitting. Free FBI-regulation fingerprinting and instant photography will be offered.

Kid Safe is made possible by the support of the Merrimack Valley United Fund.

FREE Travel Gifts for Savers

Make a deposit of $1000 or more to a Regular Savings Account, Money Market Passbook or any Term Savings Certificate (3-72 months) and choose one of the following items — FREE or at a substantial discount. Match your deposit amount using the Gift Selection Chart shown here. Gifts include Oscar de la Renta designer luggage, Motobecane racing bike, Polaroid cameras, and handy travel appliances.

Oscar de la Renta

	Match your deposit amount & choose one of the following:	$1,000 or more	$5,000 or more	$10,000 or more
A	Westclox Travel Alarm	FREE	FREE	FREE
B	16" Flight Bag	$ 15.00	FREE	FREE
C	20" Roll Bag	15.00	FREE	FREE
D.	Franzus Travel Steamer	15.00	FREE	FREE
E.	21" Carry-On Bag	20.00	$ 10.00	FREE
F.	Polaroid Spirit Camera	20.00	10.00	FREE
G	Black & Decker/GE Travel Iron	20.00	10.00	$ 5.00
H.	25" Pullman	30.00	15.00	10.00
I.	46" Garment Bag	40.00	25.00	15.00
J	5 Piece Set	99.00	79.00	69.00
K	Polaroid Spectra Camera	115.00	110.00	100.00
L	Motobecane 10-Speed Bike	185.00	175.00	165.00

Offer limited to one free or one reduced-price item per individual. All merchandise will be delivered directly to your home. Please allow 6 weeks for delivery. Individual manufacturers assume responsibility for any warranties involved. Federal regulations require a substantial interest penalty for early withdrawal of term deposits. The bank reserves the right to withdraw this offer at any time and to substitute merchandise of equal or greater value.

Enter our Travel Sweepstakes

You could win one of our exciting weekend getaways for two or our grand prize trip to Hawaii. Simply bring your entry coupon to any Arlington Trust Company office. There's no obligation or deposit required to enter. You can enter each time you visit.

*** Trip #3 won by Roger Chamberlin of Methuen on Oct. 17, 1986**

Enter before December 31, 1986.

Weekend Getaways for 2

1. **Cape Cod** — Golf weekend at New Seabury
2. **Maine** — Samoset Resort in Rockport
3. * **Newport, Rhode Island** — Sheraton Islander Inn
4. **Vermont** — Woodstock Inn
5. **New Hampshire** — The Inn at Mills Falls in Meredith
6. **Boston** — Theatre, dinner and one night at the Hotel Meridien
7. **New York** — "I Love Broadway" weekend
8. **Montreal** — Queen Elizabeth Hotel
9. **Boston** — Omni Parker House
10. **Williamsburg, Virginia** — Stay in a colonial tavern and tour historic Williamsburg

Grand Prize

Hawaii — 8 days, 7 nights at the Sheraton Princess Kaiulani in Waikiki

GO FOR IT Travel Sweepstakes Coupon

Name _____

Address _____

_____

Phone _____

No deposit necessary to enter. Must be 18 or over. Arlington Trust Company employees and their families are not eligible. Trips may not be substituted. Entrant need not be present to win.

Arlington Trust company

19 Offices: Lawrence, Methuen, Haverhill, Andover, No. Andover, Middleton, Newburyport, Salisbury, Tewksbury, Lowell, Wilmington

Member FDIC

BABY TALK

by Jack Resnick

You know more than you think you do when it comes to having, caring and rearing your baby. Don't take too seriously all that everyone tells you. Don't be afraid to trust your own common sense. Bringing up your child won't be a complicated job if you take it easy, trust your own instincts, and follow the directions that your doctor gives you. The more mothers and fathers instinctively feel like doing for their babies is usually best, after all. Better to make a few mistakes from being natural then to do everything letter-perfect out of a feeling of worry.

You will enjoy seeing the beautiful selection of baby things at **TINY TOTLAND.** Leading brand name furniture including Simmons, Childcraft, Bassett & Morigeaux. We carry everything from pacifiers to strollers. Open 9-5:30. M. & Th. 9-9. **Tel. 1-603-623-6171** for **TINY TOTLAND, 1111 Elm St., Manchester, N.H.** *"Where Quality Costs You Less."*

The ANDOVER TOWNSMAN

*"Clearly the most popular newspaper in Andover."**

READER LOYALTY*

HOW THE *TOWNSMAN* IS READ*

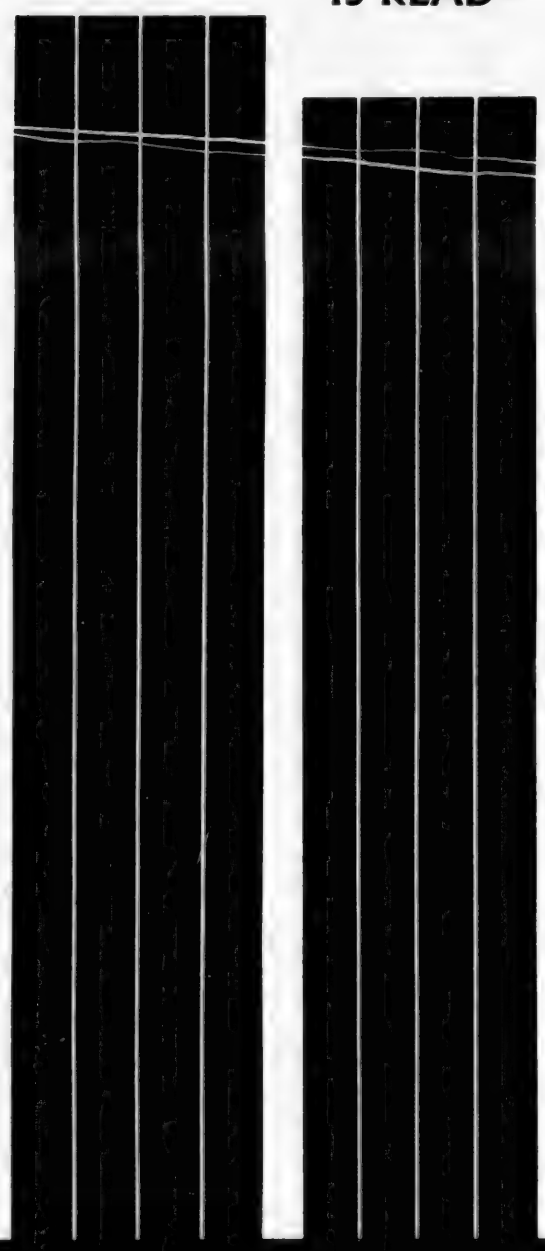

"85%
of adult male and female *TOWNSMAN* subscribers are likely to read most EVERY issue.* "

"80%
of adult male and female *TOWNSMAN* subscribers "look at EVERY page."* "

For additional information regarding this report or for media or marketing facts pertinent to advertising in the ANDOVER TOWNSMAN please write to Michael A. Masessa, Jr., Advertising and Business Manager, the ANDOVER TOWNSMAN, P. O. Box A-T, Andover, MA 01810 or call 475-1943.

"The *ANDOVER TOWNSMAN* has a clear circulation lead in the Andover area. It has a high quality audience and its readers are more likely to read each of the last four issues. It has the greatest number of individuals who report reading "almost every page" and it has its strongest appeal among upscale households within its market."*

*** As reported by "Market Opinion Research" in a survey of the Andover market area, conducted August, 1986.**

Church To Distribute Fair Profits

Ten percent of the profits from the Christ Church 1986 "Dickens of a Christmas Fair" will be donated to a non-profit charitable organization not connected with the church.

Any organization wishing to be considered should send a statement, not over three paragraphs, describing the work of the organization or project, who is served by it and what the funds are to be used for. Written statements should be submitted to Christ Church, 25 Central St., Andover, Ma 01810, by October 31.

Members of the Christ Church fair committee will meet in early November to vote on the distribution of the profits. Last year more than $2,000 was donated. For further information, contact Christ Church.

Supper

The Ararat Armenian Congregational Church, 2 Salem St., Salem, N.H., will hold its annual Harvest Supper on Saturday, Oct. 25, in the church hall.

The menu consists of roast turkey with all the trimmings, squash, Armenian pilaf, salad, apple pie and coffee.

Continuous seatings begin at 4:45 p.m. until 6:45 p.m.

Tickets may be purchased at the door.

LAW OFFICES

Caruso & McLellan

One Elm Square
Andover, MA 01810

475-6700

Peter J. Caruso, Esq.
David L. McLellan, Esq.

LOS ANGELES

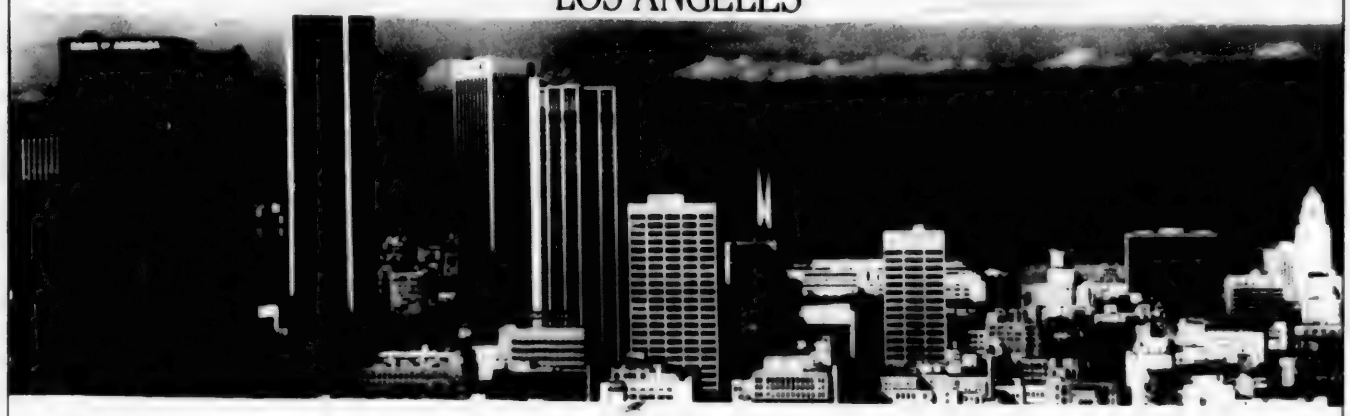

NEW YORK

ATLANTA

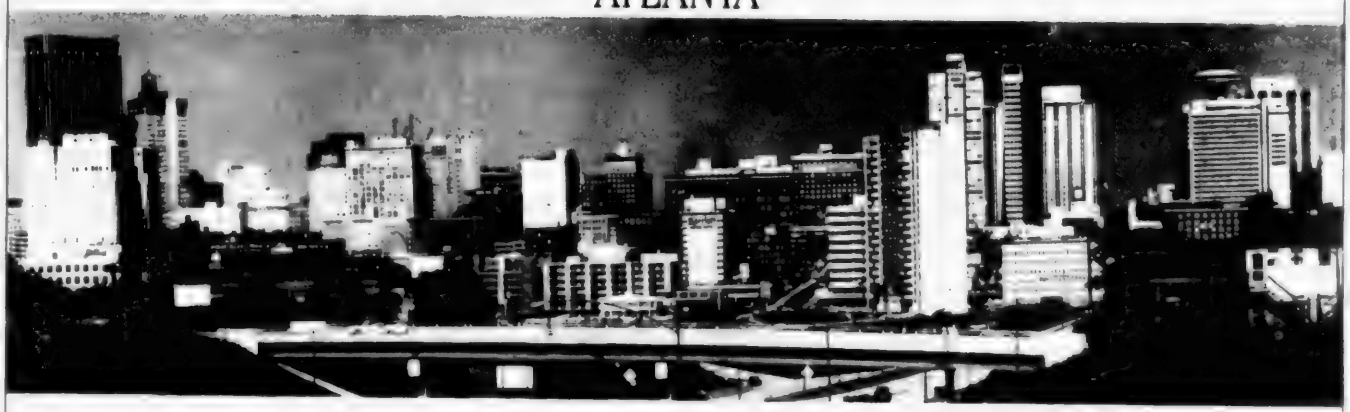

WAKEFIELD

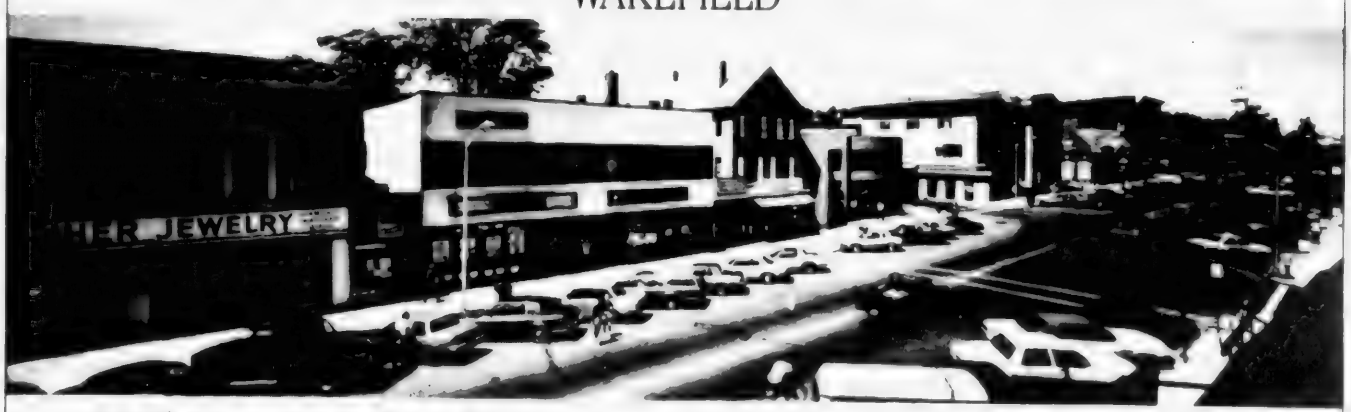

Where to find America's smartest bankers.

Last year, Wakefield Savings was the #1 mutual savings bank in the country.
We did it by combining sophisticated money management with the kind of personal attention you just don't find in the big city.
So if you want the best of both worlds, come to Wakefield Savings where the smart money is.

Wakefield Savings Bank
Member FDIC

Main Office: 357 Main Street, Wakefield, MA 01880
807 Main Street, Greenwood
Route 114, 161 South Main Street, Middleton

Filling In Time

From left, Andrew Thomas Jenkins, Dana Henderson and Jennie Williams mug for the camera while their mothers, West Elementary PTO volunteers, work at book fair last Thursday.

Townsman Photo by Susan O'Neill

Fenton To Address Law Group

Judge John E. Fenton of Andover, associate justice for the Land Court of Massachusetts, will be the principal speaker at the annual dinner of the Suffolk University Law Review Saturday, Oct. 25, at 7 p.m. at the Westin Hotel, Copley Place.

The dinner will be sponsored by the editorial board of Volume XXI of the Law Review. Members of the Law Review will be honored.

Judge Fenton serves on the same court his father, Judge John E. Fenton, Sr., served on for many years before becoming president of Suffolk University. The younger Fenton has taught law at Suffolk Law School for many years, was formerly an associate law dean and is founder of the Suffolk Law Review.

Suffolk Law Professor Thomas R. Finn will receive an award from Volume XX Editor-in-Chief Rachel Goldman in recognition of his contributions and commitment to the Law Review.

A 6 p.m. reception in the American Center Ballroom will precede the dinner which will be in the America North Ballroom.

Breakfast Forum For Candidates

The Andover Chamber of Commerce is sponsoring a general membership breakfast to "Meet the Candidates" for Representative, 17th Essex District, Rep. Susan Tucker and Robert Wescott.

The breakfast will be held in the third floor conference room of the Andover Town Offices, Bartlet Street, Andover, on Thursday, Oct. 30, at 8 a.m. Andrew A. Caffrey, Jr., president of the Andover chamber, will be the moderator.

The fourm will include opening statements by both candidates, an opportunity for the candidates to ask each other questions and a question-and-answer period for the audience.

The public is invited. Reservations must be made by calling the Andover Chamber of Commerce.

Bread will retain its original quality for two to three months if left in the wrapper and stored in the home freezer.

"SPECIAL CUT"
Unisex Salon
Specializing in the Latest
CUTS • COLOR • PERMS
Special on Perms $30.00
SPECIAL FOR BACK TO SCHOOL
WASH & CUT FOR BOYS & GIRLS
$10.00
Open 6 days a week
Mon.-Fri. 9-8; Sat. 9-5
plenty of free parking in Barcello's Lot
66 Main St., Andover
above Barcello's
475-5113

Kevin T. Bagnall, D.D.S.
and
Nancy E. Bagnall, R.D.H.
Family and General Dentistry
Early Morning, Evening and Saturday Hours Available.
Emergencies Welcome
Rear 8 High St.
Andover, MA 01810
475-3997

ROBERT C. AUTIERI
AND
KEVIN STANLEY SABA
ARE PLEASED TO ANNOUNCE
THE OPENING OF LAW OFFICES
FOR THE GENERAL PRACTICE OF LAW
WILLOWS PROFESSIONAL PARK
811 TURNPIKE STREET
NORTH ANDOVER, MA 01845
ATTY. ROBERT C. AUTIERI
(617) 681-0737
ATTY. KEVIN STANLEY SABA
(617) 975-5500

Andover Woman Honored

An Andover resident, an educational specialist with the Department of Education, was honored for outstanding performance of duties through the state's third annual Performance Recognition Program. Gov. Dukakis presented a citation to Joan Parker of 16 Balmoral St. at a special awards dinner at the Park Plaza Hotel in Boston. Parker was one of 300 state employees honored; the state employs about 65,000 people.

The awards program was designed to assure the state's "most dedicated employees that their contribution on the job do not go unnoticed or ignored," according to State Education Commissioner Ron Raynolds who made this announcement of Parker's selection.

Parker was initially employed as a staff development specialist with the department. A Colby College graduate, she arned her master's degree at Tufts University.

Prior professional experience includes faculty service at Endicott College, Beverly.

Walk For Peace Scheduled

Concerned citizens in the Andover area will have the opportunity to contribute to local efforts for world peace on Sunday, Oct. 26, by joining the North Andover People for Peace in a Walk for Peace, to begin at 1 p.m. on the Boston Common.

Interested parties can participate by collecting pledges and walking in the annual 10 Kilometer (6.2 mile) event, or by sponsoring a walker. Contributions may also be sent directly to the North Andover People for Peace, North Andover. Funds raised will benefit a number of peace-centered non-profit organizations in the Greater Boston area.

Registration forms for the Walk for Peace can be obtained by calling Gwen Smith or Kathy McCormick.

The word business comes from Anglo-Saxon *bisigian* meaning "to occupy, to worry, to fatigue."

VINCENT'S
HAIR SALON
Haircuts & Styles for
THE ENTIRE FAMILY
The place that does your hair the way YOU like it.
- - - - - -
We're the experts on all Women's and Men's "Dry Cuts."
Open Friday Nights by appt. only
74-A Main St.
475-2383

STRAIGHT TALK ABOUT HOME EQUITY LOANS.

Lawrence Savings Bank lays it on the line with H.O.M.E. Power.

When it comes to home equity loans, a lot of banks talk in circles. At Lawrence Savings Bank, we give our customers the facts. And, the fact is, our home equity loan, H.O.M.E. Power, is a smart financial move for any homeowner.

H.O.M.E. Power works like a combination second mortgage and line of credit giving you immediate access to a flexible source of funds from $10,000 to $100,000. Use your H.O.M.E. Power funds as you wish — for investments, home improvement, vacations, or even a new boat or car. Simply write a H.O.M.E. Power check for the amount you need. Any time. Anywhere.

The interest rate is just 1.5% over prime — lower than most personal loans and credit cards. And H.O.M.E. Power is simple to apply for and easy to get. It takes only minutes to fill out the application.

Make wise use of your most powerful financial asset with H.O.M.E. Power. We're here to answer all your questions. For more information or to apply just call our Loan Department at 687-1131 or stop by any Lawrence Savings Bank Office.

Lawrence Savings Bank

Lawrence 255 Essex Street • **Methuen Mall** Next to Jordan Marsh
North Andover 451 Andover Street • **Methuen** 20 Jackson Street
West Methuen 148 Lowell Street • **Andover** 342 North Main Street

687-1131

MEMBER FDIC/DIFM

Equal Housing Lender

Coming November 13th
in The Townsman

Fall Dining Guide

Advertisers
Take advantage of this exceptional opportunity to present your special advertising message to Townsman readers.

Advertising Deadline:
November 7

For further information call
475-1943

The Anchor Townsman

Sen. McGovern Receives DES Award

State Senator Patricia McGovern (D-Lawrence) was presented a Certificate of Appreciation from Division of Employment Security (DEX) Director Kristin S. Demong at the annual DES awards ceremony October 1.

"Senator McGovern has long been a supporter of DEC," Demong said. "As chairperson of the Senate Ways and Means Committee, she has consistently supported DES programs and initiatives in the legislature.

"DES has not achieved its success by chance," he continued. "By working together we can provide opportunities to all citizens of Massachusetts, especially those remaining outside the mainstream of economic prosperity. The support and assistance of legislators such as Sen. McGovern has been invaluable to DES."

Accepting her award, McGovern said, "DES provides vital services to Commonwealth residents. While DES is creating job opportunities for all Massachusetts workers to find lasting, meaningful employment, at the same time it is working to ensure that businesses have access to a qualified workforce. That's good news for the people of northeastern Massachusets."

Crafts Fair At Church In No. Andover

The Country Charm Crafts Fair will be held November 15 from 9:30 a.m. to 4 p.m. at St. Gregory's Church Hall, 158 Main St., North Andover.

A variety of handmade crafts will be exhibited by local craft people.

Snacks will be available and admission is free.

(Political Advertisement) *(Political Advertisement)*

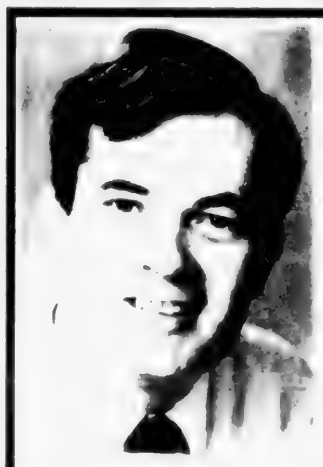

Bob WESCOTT WILL MAKE A GREAT REPRESENTATIVE

for a fundamental change

STATE REPRESENTATIVE
ANDOVER — LAWRENCE

ON NOV. 4th VOTE:
YES ON WESCOTT
YES ON QUESTION #3

Paid for by
VOTE FOR WESCOTT COMMITTEE

HARVEST TIME

THE 2nd WEEK thru OCTOBER 25th

Macartney's
ESTABLISHED 1880
ANDOVER LAWRENCE CHELMSFORD

MEN'S CLOTHING

$285. Royal Luxury Pure Wool Worsted Suits and Dacron/Worsted all season, year round suits. Stripes, plaids and handsome plain colors. Excellent fit. And tailoring in our own tailor shop at no extra charge. ..... NOW $249.00

$32.00 Tri-Blend Slacks. Plain Colors ..... NOW $25.90 Two for $50.00

MEN'S FURNISHINGS

$18.95 Cotton and Dacron Broadcloth Dress Shirts. 60% Combed Cotton and 40% Polyester for neatness. Single Needle stitching. White, Blue, Ecru, Pink, USA Made ..... NOW $15.59 Two for $30.00

$18.95 Dress Shirts in Stripes. Dacron and Cotton Wash and Wear fabric. Blue. Tan. Grey, Pink ..... $15.59 Two for $30.00

$8.50 All Wool Knit Ties with square ends. Plain colors and rich fall heathers ..... $7.59 Two for $15.00

$29.95 Heavy weight Rugby Knit SHIRTS. Rubber buttons. Blazer Stripes. Fabric is 100% Cotton ..... NOW $24.99

$19.95 Woven Brushed Twill Sportshirts. Authentic Tartans and beautiful Heather Plaids. Choice of regular styled or button-down collar ..... NOW $16.99

$25.00 85% Wool Sportshirts. Light and dark Plaids. Also colorful Tartans in a shirt that is washable ..... NOW $19.99

$16.00 Cotton and polyester Turtleneck Shirts. Plain colors of Navy, Royal. White. Ecru, Grey, Jade, Wine, Black and Maize ..... NOW $13.59 Two for $25.00

$31.00 Lord Jeff Lamb's Wool and Poly V-NECK PULLOVER SWEATERS. 75% Lamb's Wool. Machine wash and dry. Basic colors and heathers ..... NOW $26.99

$22.50 Lord Jeff SLEEVELESS SWEATER of 75% Lamb's Wool and Poly ..... NOW $17.99

$28.50 Acrylic Shaker Crew Neck Pullover Sweaters. Plain and cable knit in Navy, Natural, Crimson, Green and Royal ..... NOW $21.99

$19.95 Acrylic Cable Knit Sleeveless Sweaters ..... NOW $15.99

MEN'S SHOES

$65.00 Soft leather Slip-ons. Moccasin Toe and hand sewn construction. Black or Brown. Also Tassel Leather Slip-ons in Black, Brown or Wine ..... NOW $39.99

YOUNG MEN'S 356 SHOP

$30.00 Young Men's Cotton Blend Rugby Shirts. All sizes. Assorted Colors Excellent value ..... NOW $19.95

$35.00 Young Men's Wool Blend SWEATERS. Handsome patterns and deep, rich colors (LAWRENCE STORE ONLY) ..... NOW $19.95

LADIES' DEPARTMENT

$23.00 Cotton and Polyester Ladies' OXFORD SHIRTS. Round collar and button-down styles. Solid colors. Sizes 8 to 16 ..... NOW $17.99

$14.00 Cotton and Polyester Interlock Turtle Neck Jerseys. Solid colors. SM. MED, LG ..... NOW $7.99

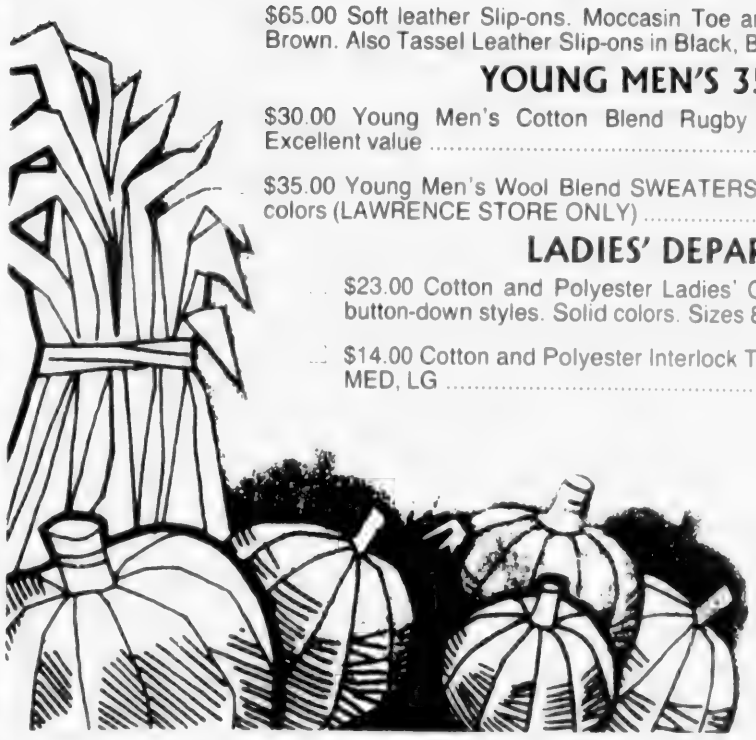

Good Deal!

West School first grader, Patrick McCandless, gets a real bargain at the school's book fair last week from Karen Williams, a PTO volunteer. The proceeds from the event will be used toward class trips, special speakers and the year-end picnic.

Townsman Photo by Susan O'Neill

AMC Sunday Walk

The Andover Committee of the Appalachian Mountain Club is conducting a hike through the Goldsmith Woodlands in Andover on Sunday, Oct. 26. The walk will last two to three hours and will cover some rough ground. It is free and the public is encouraged to take part. Hikers should meet at the entrance to the woodlands on the east side of Route 28, about one-half mile north of the intersection with Route 125, south of County Road, at 1:30 p.m.

Goldsmith Woodlands covers 144 acres near the North Reading town line and includes the eastern shore of Foster's Pond. The terrain includes wetlands and hills. The trails are available for cross-country skiing in the winter, so skiers may want to use this hike to familiarize themselves with the area.

Apple fest

The New England Apple Fair takes over Faneuil Hall Marketplace October 22-24.

Sponsored by the Massachusetts Department of Food and Agriculture, the fair will benefit the Massachusetts Special Olympics.

Cider pressings and tasting demonstrations, a crafts exhibit and other traditional festivities will convene under a giant tent near Faneuil Hall's west end.

New England apple growers display the wide variety of apples grown in the Commonwealth.

Other activities include an apple identification contest, pumpkin decorating and daily lectures on "Different ways to use apples" and other related topics.

Rainbow Fuel Company
.59¢ Gal.
Price Sub. To Change • 150 Gal. Min.
657-8156

FLIGHT LINE
AIRPORT SERVICE
DOOR TO DOOR
24 HOURS/7 DAYS A WEEK
ANDOVER — LAWRENCE — METHUEN —
NO. ANDOVER — SALEM, N.H.
Flight Line
NATIONWIDE TOLL FREE
1-800-245-2525
IN NEW HAMPSHIRE
893-8254
24 HOURS / EVERY DAY

Sweep her off her feet. Again.

A Fine Quality
Diamond Anniversary Ring.

Nothing expresses your love better than the gift of a Diamond Anniversary Ring. Classic. Timeless. As eternal as the love you share. You want diamonds this special to be the best quality possible. The quality and rare beauty of diamonds are determined by the 4C's. Cut, Color, Clarity and Carat weight. Come in and see our selection of fine quality Diamond Anniversary Rings.

The Diamond Anniversary Ring.
A band of diamonds that says you'd marry her all over again.
14K Gold .56 ct.
$695

Nazarian's
Jewelers of Distinction
35 Main St., Andover 475-8202
327 Essex St., Lawrence 682-1892

4C Your guide to diamond quality and value.

Andover Artist Gets Award

Andover artist Ruth Wierenga has been chosen to receive the Catharine Lorillard Wolfe Art Club Certificate of Merit in Oils at that organization's 90th annual exhibition at the National Arts Club, 15 Gramercy Park South, New York City.

The award will be presented at an awards dinner on Friday, Oct. 24, for her floral painting entitled "Mother's Day."

Wierenga, a member of professional and local art organizations, is noted for her work in portraiture as well as florals and still lifes. She has shown her work throughout the area in group and solo shows. Her most recent exhibit was in Memorial Hall Library in April 1985. A graduate of the University of Lowell with a Bachelor of Art in Art and Art History in 1982, Wierenga has taught art classes and executed numerous protrait commissions.

The Catharine Lorillad Wolfe Art Club annual exhibition is a juried show of national scope open to women artists working in the traditional manner. The exhibit runs through November 5.

Open House

"Careers for Tomorrow's Technology" is the theme of the fall open house at Wentworth Institute of Technology on Wednesday, Nov. 5, from 10 a.m. to 8 p.m.

Campus tours will be conducted and three information sessions will be held at 11 a.m., 2 p.m. and 6 p.m. to provide information about various programs, admission requirements, financial aid, student activities, athletics and co-op education.

Wentworth, which offers associate and bachelor degree programs, ranks first among 195 institutions for the number of degrees granted and total enrollment in its engineering technology programs.

The war on drugs has begun. And we have a weapon.

Drug Abuse.
No town is safe from it. No family.

And to halt this insidious threat, there is one thing we must do first. Reach our children. To educate them about the perils of drugs, and to expose drugs for the poison they are.

Well, there is something that can help bring about this goal. A Bank of Boston MasterCard® or Visa.® For the next three months,* every time you use your card, we will make a donation to the Governors Alliance Against Drugs. This money will be used to provide drug education materials for students and teachers. What's more, we will waive our annual $21 credit card fee for all new cardholders during this period. And the equivalent amount for the first 5,000 new accounts opened will be donated to this worthy cause. This new program is another part of our ongoing commitment in helping young people "Stand Tall Against Drugs."

To arm yourself with a Bank of Boston credit card, call (617) 391-2880.

Bank of Boston. Arming over [illegible] million cardholders in the war against drugs.

Putting our strength to work.

BANK OF BOSTON

Brandy Costello. 13, daughter of Nancy and Richard Costello, Scobie Road, Derry, N.H. and granddaughter of Mr. and Mrs. William McGregor, 17 Rattlesnake Hill Road, Andover, succesfully passed a three-hour audition at the Collins Center for the Performing Arts and will dance with the Pittsburgh Ballet in the Nutcracker, Dec. 5, 6, and 7 at the center.

Andover Bank Declares Dividend

The board of directors of Andover Savings Bank (NASDAQ:ANDB) declared a quarterly dividend of 15 cents per share, payable December 10 to shareholders of record at the close of business on November 14.

In announcing the dividend, Robert M. Henderson, president and chief executive officer, noted that the quarterly dividend represented the first to be paid since the bank converted from a mutual to a stock form of savings bank on May 8 with the issuance of five million shares of common stock.

The dividend announcement follows record first and second quarter earnings for the bank. Results for the third quarter ended September 30 have not yet been announced.

Andover Savings Bank is a Massachusetts chartered savings bank organized in 1834 and headquartered in Andover. The bank also operates branch offices in Lawrence, Methuen, North Andover and Tewksbury. Assets totalled $476.4 million on September 30.

Challenge Met

The Dana-Farber Cancer Institute has raised $20 million in cash to meet a $10 million challenge grant from The Charles A. Dana Foundation more than a year ahead of schedule. A joint announcement was made by David Mahoney, chairman of the board of the foundation, and Nobelist Baruj Benacerraf, M.D., Dana-Farber's president, following a special meeting of the Dana directors held at the institute.

The Dana challenge launched the comprehensive cancer center's $38 million capital development program in January 1983. Originally projected to be reached in five years, the goal of the first major fund-raising effort in the institute's 40-year history is already within reach, according to Richard A. Smith, the program's chairman. He announced the raising of the goal to $50 million and a one-year extension through January 1989.

The Dana directors presented a check for $1.6 million to the institute, representing the final payment of the challenge grant's first phase.

FUEL OIL

CYR OIL CORP.

683-2775

24 HR. NOTICE *150 Gal. Min.*

Lawrence Farmers' Market

Every Wednesday 10-4
August-October

Pemberton Way - near City Hall

Fresh Vegetables, Fruits, Flowers and more
Live Music

You are invited to meet

JOHN BELLAIRS

Who will autograph copies of his new book

The Eyes of the Killer Robot

Saturday, Nov. 1st
10 A.M. - Noon

Andover Book Store
Rear 89 Main St.

New Equipment At Hospital Surpasses National Standards

With the introduction of new state-of-the art anesthesiology equipment, Bon Secours Hospital in Methuen has become one of the first hospitals in the country to meet and surpass the new national standards on patient monitoring during surgery. Four Narmacomed IIA anesthesia units, which are designed to enhance patient care and safety, are in use in the hospital's operating rooms.

Bon Secours Hospital has surpassed these minimum anesthesia standards as part of its ongoing efforts to provide state-of-the-art medical care to the Merrimack Valley and southern New Hampshire. The new national standards were developed by Harvard Medical School and the Harvard teaching hospitals.

Following the recommendation of Charles G. Kelley, M.D., chief of anesthesiology, Bon Secours Hospital purchased and implemented the new equipment. The Narmacomed IIA featurees built-in structured alarms, an integrated monitoring system and the capabilities for determing the oxygenization of a patient during surgery.

"We have moved so quickly in purchasing and implementing the equipment, we are one of the first hospitals to utilize the latest technological advances to reach this high level of care for our surgical patients," he commented. More than 9,600 surgical procedures were performed at Bon Secours Hospital during the past year.

Kid Safe Program Set For Saturday

It's the challenge of the '80s: keepingour children safe. Statistics reveal the facts and paint a horrifying picture, especially painful to the parents of our country's more than 14 million children. They show that more than 1.8 million children are missing each year in the United States and half are never found. One in three girls and one in every seven or eight boys will be sexually abused by the age of 18, most between the ages of five and nine. And 2,100 will die in home fires.

In keeping with its commitment to child health and safety, Lawrence General Hospital will present the award-winning public service program, Kid Safe, on Saturday, Oct. 25, from 1 p.m. to 5 p.m. The program is designed for children ages five to 12. Contact the hospital for registration and information. Parents are encouraged to attend with their chilren.

This free program offers hands-on training in first aid, fire safety, emergency telephone calling, CPR (for children 10 years and older), personal safety and babysitting. Those who would like will receive a free set of FBI-regulation fingerprints and an instant photo.

All sessions are 20 minutes long and repeated every half hour. Instructors will be members of the hospital's professional staff and experts from the fire department. This program is made possible by the support of the Merrimack Valley United Fund.

FAMILY NEEL'S MARKET
34 GROTON ST.
(BEHIND SACRED HEART)
LAWRENCE, MA
TEL. 794-3887
OPEN 7 DAYS
7 AM - 9 PM
TOP QUALITY MEATS
FARM FRESH PRODUCE
BUFFET STYLE CATERING
HOMEMADE FOODS
French-Style Pork Pies
Chicken Pies • Turkey Pies
COMPLETE DELI WITH ALL "HOMEMADE" SALADS & SPECIALTIES

Ethan Allen®
experience the difference

SERVICE. The Ethan Allen difference.
From offering you free decorating help for an entire room or with just one lamp . . . to delivering your home furnishings with care . . . you'll always receive personal attention and service from everyone at your Gallery. Because creating a more beautiful home that is uniquely yours is your Ethan Allen Gallery's only goal.

SAVINGS. The Ethan Allen difference.
Now during our annual Dining Room sale event you'll find the same tradition of service, selection, convenience and quality. Plus, honest price reductions reflecting true savings on your favorite dining room pieces. Enjoy special savings and holiday delivery on the illustrated Country French dining room pieces, an enduring style inspired by the romance of a country chateau.

For service and everything you've come to expect for over fifty years wide variety of styles, convenience quality and real savings visit your Ethan Allen Gallery.

with our compliments . . .

SALE
629.75
259.75
309.75
1648.75
629.75
1329.50

Furniture Barn
An EthanAllen Gallery
JCT ROUTES 114 125 & 133 PHONE (617) 685-3546
Mon. & Wed.: 9:30 - 6:00 Tues., Thurs
Fri.: 9:30 - 8:30 Sat: 9:30 - 5:00
No. Andover, MA

Marriott Moves Ahead

The unveiling of the banner identifies location of the new rising Andover Marriott Hotel which is expected to have its "soft" opening in mid-December. The hotel will be the seventh Marriott hotel in the Greater Boston area. Executives taking part in the banner hanging are (left to right) William Skoglund, general manager of the Andover Marriott; Tom Walsh of Ocean Properties, developer of the property; Al LeFaivre, executive vice president of the hotel division; William Barrett, director of marketing of the Andover hotel; J.W. Marriott, Jr., chairman of the board and president of Marriott Corporation; and Colin Nadeau, regional vice president. The new hotel is located on Old River Road off Route 93 in Andover.

Appointed

Susan S. Bailis was named executive vice president of ADS Management, Inc., a health care company based in Lawrence, it was announced by Alan D. Solomont, president.

ADS Management, Inc. manages nursing homes and retirement facilities in Massachusetts. Begun 25 years ago by the Solomont family, ADS now manages seven nursing care facilities, almost 600 beds, including five family owned facilities and one owned by New England Medical Center. ADS is a rapidly growing health care company and has several projects under way, including a joint venture with Addison Gilbert Hospital in Gloucester and one with New England Medical Center (Boston) and Lawrence Memorial Hospital in Medford.

Bailis will function as chief operating officer, sharing operational and development functions with Solomont. She will oversee the day-to-day operations of existing facilitites and actively pursue new opportunities for expansion with Solomont.

WHITE ST. PAINT
&
WALLPAPER CO., INC.
PAINTS—WALLPAPERS—PAINTER'S SUPPLIES
15 BROADWAY, ROUTE 28
LAWRENCE, MASS.
688-6078 — 683-8694
DISTRIBUTORS OF DUTCH BOY PAINTS AND CABOT STAINS
Newest Selection of Wall Coverings Available

LIN GARDEN
Authentic
SZECHUAN, MANDARIN CUISINES
Lunch, Dinner & Take Out
ALL YOU CAN EAT
Lunch Buffet $4.75, 10 Items
Mon-Fri., 11:30 AM to 1:30 PM
Dinner Buffet $7.50 14 Items
SUN-THURS., 5:30 PM to 8:00 PM
511 Merrimac Ave., Dracut - Tel. 458-8113
Off Rte. 93 North Exit 46 to Rte. 110 West
7 Minutes Away
OPEN 7 DAYS

HAMMER TOES

Hammer toes are small-toe deformities that occur in the little joints of the toes. Their cause can be attributed to inherited bone and joint structures and are aggravated by shoe gear.

A Hammer toe is usually a "flexor" or "claw-like" deformity of the 1st joint of the small toe. The joint then buckles upwards and rubs in the shoe. The rubbing irritates the skin and joint and causes a painful swollen joint along with a painful corn over the joint.

Following a thorough examination we will discuss our treatment modalities. Correction of this deformity can be the simple releasing of tendons to correct the "claw-like" deformity or the removal of a small piece of bone together with the releasing of tendons to realign the joint.

All these procedures are done in the office operatory under local anesthesia. Proper correction of these problems usually results in little post-operative discomfort and good long term results.

Northeast Podiatric
Medicine & Surgery of the Feet
Dr. Kenneth M. Leavitt Dr. Mark G. Pietz

Complete medical and surgical care of the foot and related ankle structures. In-office X-Rays, blood work and surgical care provided.

Specializing In:
Ingrown nails, warts, hammered painful toes, bunions, nerve and heel pain, ankle sprains, broken bones of the foot, basic foot problems, diabetic and arthritic problems of the foot.

24 hour availability - Affiliated with New England Memorial Hospital

TWO OFFICE LOCATIONS—
11 MIDDLESEX AVE.
UNIT 3
WILMINGTON, MA 01857
658-9774

50 MAIN STREET
N. READING, MA 01864
664-6891

New England Watercolors Featured In Exhibit

Ann Albert

"Watercolor: Land, Sea and Skies" is the title of a two artist art exhibit to be presented at the Sam Sargent Gallery, Newburyport Art Association, 65 Water St., Newburyport. Ann Albert of Lawrence and Joan Rademacher of Methuen will feature watercolor paintings of New England.

Rademacher has been painting and showing her work in the area for many years. Her paintings are in corporate collections of banks and businesses throughout New England. She has won many awards and her work may be seen at the Vaughan Gallery, Portsmouth, N.H., and the Surroundings Gallery in Center Sandwich, N.H. She is a member of the Copley Society of Boston, the North Shore Arts Association and many local art associations. Rademacher graduated from the Art Institute of Boston and is a freelance illustrator.

Albert studied at the Massachusetts College of Art and with many Rockport and Gloucester artists. She has recently won ten awards and a painting was selected for the General Electric Corporation collection. Her many awards and ribbons include the National Grumbacher Award and first place in watercolor at the Newburyport Art Association. She also had a one-man show at the Ogunquit Art Center, Maine. Albert prefers watercolor as her medium and enjoys painting New England landscapes and flowers.

The show will open with a reception on Friday, Nov. 14, from 7 p.m. to 9 p.m. and continues through November 20 from 12 p.m. to 5 p.m. Admission is free.

Open House

The public is invited to an Open House at the Medical East Community Health Plan on Wednesday, Oct. 29, from 6:30 p.m. to 8 p.m.

Medical East Community Health Plan, a Blue Cross and Blue Shield Health Maintenance Organization (HMO), is located at the intersection of Routes 93, 110 and 113.

As a staff model HMO, Medical East Community Health Plan provides comprehensive prepaid health care to memebers at this central location. HOMOs are designed to stress early detection and treatment of illnesses. They are available to increasing numbers of subscribers as optional benefits to traditional forms of fee-for-service coverage.

NOTICE

THE LAWRENCE BAR ASSOCIATION
THROUGH ITS
CONTINUING LEGAL EDUCATION COMMITTEE
ANNOUNCES
PANEL DISCUSSION & SEMINAR
ON
NEW WORKERS' COMPENSATION ACT

PLACE: McQuade Library Auditorium
Merrimack College
North Andover, MA

DATE: October 27, 1986

TIME: 4:30 to 6:30 p.m.

SPEAKERS: Barbara Pearson - Administrative Law Judge
Richard Heffernon - Administrative Judge
Bryan Maranhao - Deputy Director of Claims Administration
Mary Ann Langton - Director of Rehabilitation

All bar members are urged to attend as the new law effective November 1, 1986 completely revamps present law.

Continuing Legal Education Committee, Lawrence Bar Association
Angela Tulley and J. Philip Arsenault, Co-Chairmen

Will you be able to play when you retire?

For the freedom to fiddle around later, start investing now with an Individual Retirement Account from Wakefield Savings. A Wakefield IRA yields **8.00%**, based on an annualized rate of **7.72%**. And unlike a mutual fund IRA, it's FDIC insured.

So open your IRA today. Because when it comes to planning for retirement, there's no better instrument.

Early withdrawal subject to penalty. Initial rates subject to change.

Wakefield Savings Bank

Main Office: 357 Main Street, Wakefield, MA
907 Main Street, Greenwood • Colonial Shopping Center
Lakeside Office Park, North Avenue (exit 3 off I-95), Wakefield
Route 114, 161 South Main Street, Middleton
Member FDIC DIEM

Addresses Herb Group

On Monday, botanist John Finneran spoke at a meeting of the Andover Herb Society on "Plants of the Bible and Bible Lands." Finneran, a graduate of Phillips Academy and Harvard University, was one of three teachers who opened Northern Essex Community College in 1961 and is now a professor of Botany at that institution. Above, newly-elected Society President Elizabeth Deyo, left, and Vice President/Program Chairman Margaret Cronin, chat with Finneran over cookies and tea.

Named Director Of Marketing

CalComp has named Robert Pryor director of marketing for its display products division in Hudson, N.H. He replaces Curt Hare who is leaving the company to pursue other interests.

Pryor reports directly to Roger Damphousse, vice president and general manager of the display products division. Pryor is responsible for the division's overall marketing effort including marketing strategy, planning, programs and operations, according to Damphousse.

Pryor was previously division vice presdient of marketing at Encore Computer Corporation in Marlboro. He also has held a number of marketing management positions at Visual Technology Incorporated, Lowell, and Applied Digital Data Systems (ADDS), Happauge, N.Y., a wholly-owned subsidiary of NCR Corporation.

Pryor brings ten years experence in marketing to CalComp. He has a bachelor's degree in psychology from the State University of New York at Stony Brook.

Pryor resides in Andover with his wife, Hiroko, and three-year-old daughter, Crystal.

The display products division of CalComp is responsible for a broad range of interactive computer graphics products including high-performance graphic workstations, intelligent terminals and graphics engines.

Headquartered in Anaheim, Calif., CalComp produces more than 100 computer grahics products and holds major positions in the plotter, digitizer, graphics display and computer-aided design (CAD) systems markets.

Walking Tour

The Lawrence Heritage State Park continues its Discovering Lawrence series with the Workers and Waterpower walking tour on Saturday, Nov. 1, at 10 a.m. This two-hour tour begins at the Visitors' Center on the corner of Jackson and Canal Streets.

Lawrence Heritage State Park is one of eight urban parks operating in Massachusetts designed to celebrate the cities' heritage, create urban spaces and encourage economic reviatlization and community involvement. The Visitors' Center is open daily from 9 a.m. to 4:30 p.m. and on Thursdays until 9 p.m. It has two floors of exhibits which tell the story of Lawrence, "The City of Workers."

Photo Exhibit

"Woman and Mountain" is the title of a collection of photographs taken in moonlight and at dawn of a mountain in Lake Lucerne, Switzerland, by New York artist Orlanda Brugnola, which will be on exhibit November 6-30 in the Bentley College Art Gallery in Waltham.

The public is invited to an opening reception at 4:30 p.m. November 6 in Bentley's LaCava Campus Center. The exhibit is part of the college's "An Affirmation of Spirit" series to celebrate the lives and work of noted American women artists.

Brugnola is a Unitarian Universalist minister as well as professional painter, sculptor, photographer and illustrator.

In Exercise

Second Lt. Christian R. Macedonia, son of Raymond Macedonia, 82 Berkeley Road, North Andover, a member of the First Infantry Division (Forward), West Germany, has participated in exercise "Franconian Shield."

Conducted in West Germany and the Main-Franconian territory of Unterfranken, the exercise is designed to demonstrate German Army capabilities and emphasize solidarity within the French-American alliance.

If Someone Close Drinks Too Much
It affects your life, too. Your finances. Your stability. Your self-esteem. Your children. Your ability to make and keep friends.
Help is available.
Merrimack Valley Counseling Associates
211 Broadway, Methuen
687-4383

BASKETS OF JOY
Beautifully Filled for Every Occasion
488 Essex St Lawrence
U.P.S. DELIVERY
Cottage Windows Park St. Village Andover
— NOW AVAILABLE IN TWO LOCATIONS —
794-9750
Mon. - Fri. 9:30 - 4:30
Sat. 9:30 - 1:00

SPRING BULBS
PINE CONES
mna
GRAY & COLE NURSERY INC.
372-4780
OPEN Mon.-Sat.
Rt. 125 HAVERHILL - At The North Andover Line
1/2 Mi. North of AT&T (Western Electric)

SAVINGS
Baby Furniture
OVER 80 CRIBS
ON DISPLAY
a unique shopping experience
POCKET THE SAVINGS
Where Quality Costs You Less!
TINY TOTLAND
1111 ELM ST., MANCHESTER, N.H. TEL. 623-6171
Store Hours Daily 9 am 5:30 Mon. & Thurs. 9 am 9 pm

St. John's Preparatory School
Danvers, Massachusetts
OPEN HOUSE
For 8th graders and their parents
SUNDAY, OCTOBER 26, 1986
11:00 A.M. to 4 P.M.
On Summer Street in Danvers, one half mile off Route 62, between Route 1 or 95 and Route 128

Earnings, Sales Rise At Gillette

Sales, profit from operations and net income of The Gillette Company in the third quarter and for the nine months ended September 30, 1986, rose from those of the same period a year ago, Colman M. Mockler, Jr., chairman and chief executive officer, said recently.

Sales for the three months ended September 30, 1986, were $694 million, an increase of 20 percent from $578.9 million for the same period in 1985. Profit from operations was $100.8 million, up 3 percent from $98.2 million a year earlier. Pretax income was $79.7 million, compared with $71.7 mllion in l1985, an increase of 11 percent. Net income of $48.3 milion was up 25 percent from the $38.8 million reported in the same period last yer. Earnings per share of .74 cents, compared with 63 cents a year earlier. Earnings per share, assuming full dilution, were 72 cents, compared with 60 cents a year earlier, an increase of 20 percent.

For the nine months ended September 30, 1986, sales rose 17 percent to $2.03 billion, compared with $1.73 billion in 1985. Profit from operations was $307.6 million, an increae of 7 percent from $286.6 million the year before. Pretax income was $231.2 million, up 11 percent from $209.2 million in the prior year. Net income was $140.1 million, compared with $120.7 million in 1985, an increase of 16 percent. Earnings per share of $2.19 compared with $1.96 the year before. Earnings per share, assuming full dilution, were $2.10, compared with $1.85 a year earlier, an increase of 14 percent.

Sales of Gillette North America in the third quarter and for the nine months were slightly above the levels of a year ago and operating profits were virtually unchanged.

Gillette International's sales and operating profits for the third quarter were sharply higher than in the year before. For the nine months, sales rose sharply and operating profits were well above the comparable period last year.

Sales of diversified operations for the third quarter were sharply higher than in the prior year, but operating profits declined sharply. For the nine months, sales rose sharply and operating profits were well above the level of the nine months of 1985.

Net interest expense for the third quarter and the nine months was lower than in the prior year. Exchange losses declined in both periods, compared with a year ago. The effective tax rate was lower in the quarter and for the nine months, compared with the year earlier.

The board of directors declared the regular quarterly dividend of 34 cents per share, payable December 5 to stockholders of record on November 3.

DCS Capades

Teams Needed

Men's basketball Senior Division (ages 32 and over) and men's Junior Division (ages 18 to 32) have an opening for one team to join in each league. Spots will be awarded on a first-come, first-served basis. Call the Department of Community Services for fee information on submitting a team.

Tryouts

Men interested in trying out for the DCS Rec League Senior and Junior Division and are not affiliated with a team should plan on playing at West Junior High School, Thursday, Oct. 23, from 6:30 p.m. to 8 p.m. Informal games will be set up and players can meet existing team representatives.

Kitchen Design

by David A. Clement, Designer

Most people tend to think in terms of wall cabinetry when considering kitchen shelving. If you are proud of your kitchenware, there is another option Natural-wood shelves can be installed over countertops and islands or tucked between studs They lend a roomy feeling to kitchens by exposing shelving depth which, ordinarily, would be boxed in by cabinets The shelving can be deep, shallow or lipped to hold plates, spices or breakables This style lends itself perfectly to a country look For a similar look, consider cabinets with glass fronts or try to open shelving to display your favorite kitchen pottery

Your kitchen is an important part of your family's life, make it look and feel important too Discuss new ideas about products, layout, designs and practicality with the staff at WINDSOR KITCHENS Giving you a total complete room from top to bottom is our forte We also have decorator services available for your convenience. A remodeling by us will be an investment you can't afford not to have Visit our beautiful showroom at 1181 Boston Rd., Ward Hill, Wed 9-8 Thursday 9 to 5:30; Friday 9 to 5:30, Saturday 10 to 2, Sun., Mon Tues., closed or by appointment Tel 372 3444

HANDY HINT:

Try using club soda to clean your appliances. It cleans and polishes at the same time

Windsor Kitchens

STEVE

marantz VIDEO MONITOR

MARANTZ MR250

25" Diagonal Screen Size • Wireless Remote Control • 134 Channel Cable Ready Tuning • MTS/SAP Stereo Tuning • Built-In Side Firing Stereo Speakers • External Speaker Terminals • Programmable Clock/Timer • VCR to VCR Dubbing

$900 $699

Royal Jewelers, Plus ... a jewelery store and more. 493 Essex Street, Downtown Lawrence

LISS DEPARTMENT STORES Shawsheen Plaza Andover

SUPER SALE! See Why LISS Is The Sweater King of N.E.

LEVI'S

MEN'S MOST WANTED STRAIGHT LEG CORDUROY JEANS Selling Nat. at $24

LISS SUPER PRICE $9.99

• 4 Days Only Wed.-Thurs.-Fri.-Sat.
• All Sizes 28 to 38 • Every Color They Make

• LOWEST PRICE IN NEW ENGLAND

4 CHILDREN'S SUPER SPECIALS

BURLINGTON

$3 Pair BOYS' AND STUDENTS' SUPER THICK TUBE SOX 55¢

• Limit 12 Pair Per Customer

HEALTH-TEX

BOYS' & GIRLS' CORDUROY OVERALLS REG. $16-$18 $5.99

INFANTS & TODDLER SIZES

PANDORA

LADIES' $32 New Holiday Shipments MOST WANTED SHAKER SWEATERS $12.

GREAT FOR CHRISTMAS GIFTS!

BAY TRADING CO.

MEN'S 100% Pure Wool SHETLAND CREW NECK SWEATERS Reg. $36 $12.

VAN HEUSEN

MEN'S FAMOUS FLANNEL SHIRTS Selling Nat. At $18

LISS SUPER PRICE $7.99

• All Sizes S-M-L-XL
• First Quality of Course
• Stock Up Now For The Cold Weather

HER MAJESTY

GIRLS' FLANNEL NIGHT GOWNS REG. $15 $5.99

All Sizes 2 to 6X • 7 to 14

DON JUAN

$16 BOYS' BUTTON DOWN OXFORD SHIRTS $5.99

All Sizes 8 to 20

MANHATTAN

MEN'S Button Down OXFORD SHIRTS Selling Nat. at $21

LISS SUPER PRICE $10.

THE BEST SHIRT VALUE IN NEW ENGLAND

• All Sizes 14½ to 17½
• All Sleeves 32 to 35
• Fine Single Needle Tailoring
• Quality Made In U.S.A.
• White • Blue • Pink • Maize • Grey • Ecru • Beige

ANDOVER TOWNSMAN

Entertainment

OCTOBER 23, 1986

To Present New Magic Show

Doug Henning

"The art of a magician is to create wonder. If we live with a sense of wonder, our lives will be filled with joy.' This is the philosophy of Doug Henning, who brings a new version of his touring magic show to the J. Everett Collins Center for the Performing Arts, Shawsheen Road, Andover, on Saturday, Nov. 1, for two performances, 5:30 p.m. and 8:30 p.m.

Henning comes to Andover direct from a triumphant eight-month Broadway run of "Merlin," which received five Tony nominations.

Acclaimed as the greatest magician of modern times, Henning has transfored the dying art of sorcery into a spectacular and enlightening form of entertainment.

Henning, the star of three Broadway shows and eight network television specials, is especially enthusiastic about this show. "We've created over a dozen original illusions for this tour, which we're presenting for the first time," he explains.

"In addition to some favorite illusions from Broadway or TV, we've developed many new mysteries, including a Japanese Origami box and a levitation inspired by the feats of ancient Indian masters," Henning says.

Debby Henning assists her husband and even presents a number of her own illusions.

Henning's originality has been attributed to his bright, casual style. Having never seen a live magic performance until he was in early adolescence, his shows developed with none of the dark, mysterious trappings of traditional magic. His goal is not to simply baffle an audience, but to create a feeling of wonder. His colorful illusions and sparkling enthisiasm have become the trademarks of his magic.

Tickets may be purchased at the Collins Center box office and all Ticketron locations.

Valley Philharmonic Opens Season Sunday

The Merrimack Valley Philharmonic Orchestra will present their first concert in their 1986-87 season on Sunday, Oct. 26, at 3 p.m. in the Salem High School auditorium, Geremonty Drive, Salem, N.H.

the 70-piece orchestra will present two major work: Moussorgsky's "Pictures at an Exhibition" and Mozart's "Sinfonie Concertante."

Violinist Domenic Teoli and violist Jonathan Simonson will be featured soloists in the Mozart work. The orchestra is under the direction of George Monseur, music director and conductor.

Tickets are available at the door.

The Philharmonic has an exciting season ahead, with concerts in Methuen, Andover and Lawrence, its annual Christmas concert on December 14 and a special Youth Concert in the spring. Guest artists will include radio personality Marie Rawlings, husband and wife harpsichord team John and Carolyn Skelton, violist Jean Dane of the nationally recognized Composers String Quartet, 18-year-old concert cellist Nehemiah Richardson, Boston radio and television personality Lon Della Chiesa and dance band artist Herb Pomeroy.

Season tickets are still available.

The "Boston Post Gazette" said of the Philharmonic, "this wonderful community orchestra has to be one of the finest sounding orchestras in the New England community." Music critic Edward Ivor Addison described the orchestra as "that of grace, lightness and freshness."

Academy Orchestras To Perform

The music department of Phillips Academy will present its orchestras in concet on Friday, Oct. 24, at 8 p.m. in Cochran Chapel.

The program will begin with the Andover Corelli Society performing two movements from George F. Handel's "Concerto Grosso in G Major, Op. 6, No. 1." Soloists will be Grace La, violin, Antonia Stepehn, violin, and Jennifer Wang, cello. The orchestra is under the direction of Peter Warsaw.

Aaron Copland's "Appalachian Spring" will be performed by the Academy Chamber Orchestra, under the direction of William Thomas. Soloists are Kevin Donlon, flute, Theodore Alevizos, clarinet, Kathy Wolfe, bassoon, and Ann Gerschefski, piano.

The Academy Symphony Orchestra will feature Tchakovsky's "Romeo and Juliet" overture-fantasy after Shakspeare with William Thomas conducting.

Although the concert is part of Parents' Weekend, the public is invited.

In old England the word child referred only to a girl.

"THERE'S A PLACE FOR EVERY STUDENT"
Louise Rosen
Educational Consultant
Preparatory School and College Placement
By Appointment Only (617) 475-9289

Beaven & Associates
PRIVATE TUTORING
• English
• Mathematics
• Foreign Languages
• Biology, Chemistry, Physics
• Test Preparations
• SSAT, SAT, GRE
• Achievements
91 Main Street, Andover
Telephone 475-5487 — 470-3319

Word's Plus Productions
of New York City
present
AGNES OF GOD
October 24-25 — Andover West Elementary School
October 30-31, November 1 — Andover West Jr. High
Curtain Time: 8:00 p.m. Tickets: $7.00
Ticket Reservations and Information
682-7432

CLOCKS
Finest Quality at
Reasonable Prices
Grandfather, Mantle &
Wall Chime Clocks
MUSIC BOXES & WATCHES
Expert Watch & Clock Repair
HAMPSHIRE CLOCK
MERRIMAC PLAZA
162 HAVERHILL ST. (RT. 110)
METHUEN, MA 01844
681-0898
OPEN FRIDAY TILL 7 P.M.

Tom Licciardello
Please let me show you the wide range of financial services we can offer.
the Howe agency
Insurance — Financial Services
475-0400
4 PUNCHARD AVE., ANDOVER, MASS.
The Professionals

Holiday Shopping Trip Set

A special holiday trip has been arranged by the Lawrence and North Andover YMCAs. A deluxe motorcoach and tour escort will meet shoppers at 11 a.m. (pickups will be in Lawrence and North Andover). Participants will enjoy a snack break en route, compliments of CMK Vacations. The first stop will be at the VF complex featuring Clothes Hound, Banister Shoes, Vanity Fair, Lee and more. Then on to the Milltowne Marketplace where there is jewelry, silver, crystal, brass, gifts, designer sportswear and clothing. Time permitting, a visit will be made to the Fall River Outlet District. Shoppers will find something for everyone on their Christmas list.

A dinner at the Coachman Restaurant and a stop to view the Christmas lights display at La Salette will top off the day.

For further information, call the YMCA.

Craft Fair On Weekend

The annual Ballard Vale Church and Craft Fair will be held this weekend at 23 Clark Road. It opens Friday at 4 p.m. and will feature a complete snack bar, supervised by Lorna McIntyre and Joyce Robinson. Complete meals will be served until 9 p.m. on Friday and open with breakfast at 9 a.m. on Saturday through lunch. Closing hour is 3 p.m. Saturday. Fish chowder, lasagna, julienne salad, hot dogs, homemade soups, chicken pie, chili, meatball subs can be followed with homemade pies, cheesecake, carrot cake and Boston cream pie.

Broadway Play To Be Staged

"Agnes of God," the award-winning Broadway play by John Pielmeier, will be produced in Andover by Word Plus Productions from New York City on Thursday, Friday and Saturday, Oct. 30, 31 and November 1 at West Junior High School, Shawsheen Road.

Although "Agnes of God" is far from a murder mystery, it is a very dramatic and suspenseful play.

Words Plus Productions, a production company that is dedicated to the fine art of theatre, brings "Agnes of God" to Andover with the expectations of a full season that will include many world premieres at and with the Andover Theater Company.

The entire cast is made up of professional actresses. Donna Michaels will play Agnes, Grace Millo will play Doctor Livingstone and Geri Tallone will play the role of Mother Miriam Ruth.

NEW ENGLAND ALLERGY
& IMMUNOLOGY, P.C.

Thomas F. Johnson, M. D.
Bruce E. Birkby, M. D.

TAKE PLEASURE IN ANNOUNCING THE RELOCATION OF OUR DERRY OFFICE TO:

LONDONDERRY COMMONS
Route 102
Building 16B
Londonderry, N.H. 03053
(603) 432-7558

Main Office
Chestnut Green The Andovers
Suite 31

25 Highland Ave.
Newburyport, MA 01950
(617) 4657815

555 Turnpikd St.
No. Andover, MA 01845
(617) 6834299

23 Stiles Road
Salem, N.H 03079
(603) 898 1892

8.00%

Get our digital CD.

A Certificate of Deposit from Wakefield Savings is the thoroughly modern way to save. You get an effective annual yield of 8.00%, based on an annual rate of 7.72%. You can open a Wakefield Savings CD with an initial deposit as small as $1000 for a four year term.

To open one, just stop in any branch. But hurry–a rate like this is bound to disappear soon.

Substantial penalty for early withdrawal

Wakefield Savings Bank
Member FDIC DIFM

Main Office: 357 Main Street, Wakefield, MA 01880
807 Main Street, Greenwood • Colonial Shopping Center, Lynnfield
Lakeside Office Park, North Avenue (exit 35 off I-28) Wakefield
Route 114, 161 South Main Street, Middleton

ANDOVER TOWNSMAN

The Social Side

OCTOBER 23, 1986

Holloway-Darby

Mr. and Mrs. Mark D. Holloway

Carlene E. Darby, daughter of Thomas and Carlene Darby, 11 Wolcott Ave., Andover, became the bride of Mark D. Holloway, daughter of Mary and John Holloway, 35 Oakdale Road, Wilmington at a 6 p.m. candlelight ceremony in West Parish Church, Sept. 27.

Rev. Westy Egmont, pastor of South Church officiated.

Mrs. Charlotte La Pointe presided at the organ and Miss Kathy Zalla was soloist.

Given in marrige by her mother and father, the bride wore a gown designed by Priscilla of Boston. The gown of candlelight chiffon satin designed with a basque type bodice with an off-the-shoulder neckline, reembroidered with Alencon lace and imported pearls and rhinestones. The full cathedral train was appliqued with Alencon lace. Her veil of French illusion, pearl beaded was attached to a matching headpiece. She carried a bouquet of ivory and pink roses and ivy.

Cindy Calligandes of Billerica was maid of honor. Bridesmaids were Miss Ann Avery, Mrs. Christine Stark and Miss Michelle Belanger, all of Andover.

The attendants wore tea length gowns of lavender chiffon. Their headpieces were of fresh flowers.

Peter Calligandes of Billerica served as best man. Ushering guests were Ed and Eric Darby of Andover, Steve and Scott Holloway of Wilmington and Jack Holloway of Billerica.

For her daughter's wedding, Mrs. Darby wore a pink chiffon, tea-length gown by Ursula of Switzerland.

Mrs. Holloway chose a light blue, tea-length gown.

Following a reception at the Andover Country Club, the couple left on a wedding trip to the Bahamas.

They are residing at 9 Keats Drive, Derry, N.H.

The bride, a graduate of Andover High School, attended North Adams State College and is employed at Avco, Wilmington.

The groom is a graduate of Wilmington High School and is employed at Avco, Wilmington.

R. H. HENDERSON 475-6966
CARPENTRY and
HOME IMPROVEMENTS
• Interior Alterations
• Cabinet Changes For New Appliances
• Countertops • Built-Ins and Storage

Thank You, Townsman Readers, for your valued business. We apologize to those callers we have regretfully had to turn away due to a full work schedule. Please refer to this ad for announcement as to when we will be accepting new customers

AAUW Welcomes Members

The Andover-Georgetown AAUW recently held their member-new member tea in Andover at the home of Maureen Roehr.

New members welcomed were Charlene Carlson, Diane Isenberg, Marie Kirwin, all of Andover; Mary Moynihan and Annette Burakoff of Haverhill; Ann Sullivan of Dracut; Marion Brown of Boxford and Elizabeth Hruby of Bradford.

The October program will be held on Thursday, Oct. 23, in the community room at the Lawrence Savings Bank in Shawsheen Square at 7:30 p.m.

Carol Plotkin, educator and psychotherapist, will present "Developing Interpersonal Communication Skills."

Board members for 1986-87 are: Alease S. Bruce, president; Carol DeLaire, program vice president; Bonnie Pecoraro, membership vice president; Janice J. Bezanson, treasurer; Esther Rosen, recording and corresponding secretary.

DESMOND
Landscape Contractors, Inc.
is continuing to build a reputation for quality landscapes in your area.
We have expanded our design department to meet your demand for our unique and personal landscapes

Call for a design consultation and we will proudly provide you with the address of one of our recently completed projects.
Desmond Landscape Contractors Inc.
North Andover
682-1106

Train Show

Greenberg's Great Train, Dollhouse & Toy Show will be held at the Shriner's Auditorium in Wilmington on Saturday and Sunday, Nov. 8 and 9, from 11 am. to 5 p.m.

HALLOWEEN SPECIAL
Wigs $5 & Up
Long Nail Tips $25
Special Thursday Night Oct. 29
Open late by appointment
NEXXUS KMS
REDKEN SABASTAIN
PAUL MITCHELL GOUD WELL
475-7072
MONCIBELLO

ANDOVER JADE RESTAURANT LOUNGE
"HARVEST"
475-8384
Shawsheen Plaza, Andover

Mr. and Mrs. Stephen Flieder

Flieder-Terhune

Lynn Terhune, daughter of Mr. and Mrs. Robert Terhune of Morris Plains, N.H., and Stephen Flieder, son of Mr. and Mrs. Saul Flieder, 23 Wildwood Road, Andover, were recently married at The Frelinghuysen Arboretum in Morristown, N.J. A garden reception was held at the home of the bride's aunt and uncle in Bernardsville.

A graduate of the Berkeley School in Little Falls, N.J., the bride is customer service supervisor at The Mall at Short Hills.

The groom, a 1977 graduate of Andover High School, holds degrees from Southeastern Massachusetts University and The University of New Hampshie. He is a technical sales engineer for General Electric Corporation in Fairfield, N.J.

Following a wedding trip to Bermuda, the couple is residing in Belleville, N.J.

Sleighbells Fair Scheduled

Sleighbells is returning again to The Pike School on Friday, Nov. 14, from 10 a.m. to 4 p.m. and Saturday, Nov. 15, from 10 a.m. to 3 p.m.

A gourmet luncheon will be served on Friday at 12 noon, consisting of a half boneless breast of chicken, marinated and rolled in stuffing, tossed garden salad, baked rice, green beans with garlic sauce, rolls and butter, cream puff filled with ice cream and hot fudge sauce and white wine, Perrier, tea and coffee.

Ginny's of Andover will present a fashion show after lunch. For reservations, call The Pike School.

Thirty travelling shops with a variety of items will be in the gymnasium for seasonal shopping.

Sleighbells is sponsored by The Pike School Parents Association to benefit the school.

After a queen of Egypt had a long reign of peace, her successor said it was a disgrace. He had her name and figure scratched off the stone carvings of Egypt.

MARV'S
Window Cleaning
Storm Windows
Domestic Cleaning
Janitorial Service
Paint Washed
Floor Washed & Waxed
Call 682-6392

Park Street Travel
Complete Travel Service
Hear the ocean rolling!
Spend Christmas in St. Maarten
right on the beach
Dawn Beach Hotel-rooms right on the beach
Roundtrip Scheduled Air Via American Airlines, No Charter, Transfers
Depart Boston December 18th
Return December 28th
Call Immediately!
Limited Space
30 Park Street, Andover, MA 01810
(617) 470-1493

Exhibit

A touring exhibition, "Twelve on 20x24," a collection of Polaroid 20-inch by 24-inch color photogaphs, will be exhibited at the University of New Hampshire art galleries beginning Tuesday, Oct. 28.

Organized by the School of the Museum of Fine Arts in Boston, the exhibition features 12 artists using the large format.

The galleries will also feature "The Theatre of Jacaues Callot" through December 11.

David Smith, an associate professor of the arts at the university, put together the show and says Callot "was one of the greatest printmakers of the 17th century. He worked with everything from very comic images to the very grim images of life."

His series, "The Miseries of War," will be exhibited.

Only the male nightingale sings.

Creative Buffets
By John Capriolo

Call Early
for the
Holiday Season
689 3055

That Christmas Place
This secret is too good to keep
For All Your Christmas Needs
First Street North Andover
(Across from Messina's Mkt.) 975-4544
NOW OPEN
Step into a wonderland of Christmas decorations and gift ideas. Hundreds of unique items and collectibles to choose from.

Closed Sunday and Monday
Open Tuesday, Wednesday, Thursday 10:00-6:00
Friday 12:00-8:00 p.m., Saturday 10:00-4:00

557 MAIN ST., RTE. 28, DOWNTOWN READING, MA • 944-6996
FABRIC TOWN
BASEMENT STORE, 6 CHAPIN AVE. (REAR 557 MAIN ST.) READING
SUPER SELECTION! SUPER QUALITY! SUPER VALUES!
ALL ONE PRICE
DRAPPERY & SLIPCOVERS
• WAVERLY • SCHUMACHER
• J-YANG • COHAMA
• SPECTRUM • JOHN WOLF
AND MOST OTHER FAMOUS MILLS
$1.88 YARD
ALL UPHOLSTERY FABRICS
• HERCULONS • VELVETS
Solids, Prints & Stripes.
54" wide and Scotch Guard
$2.88 YARD
(SALE IN OUR BASEMENT STORE ONLY)

Mr. and Mrs. Richard D. Doss, Jr.

Doss-King

Katherine A. King, daughter of Mr. and Mrs. William F. King, 71 Harold Parker Road, Andover, became the bride of Richard D. Doss, Jr., son of Mrs. Charlotte Ethridge and Richard D. Doss of Atlanta, Ga., at a Sept. 27 ceremony.

Lisa E. Valcourt was maid of honor.

Shawn Delaney served as best man.

The bride is a student at Northeastern University.

The groom is a material processor at Avco, Wilmington.

Aid

Bentley College announced substantial new financial aid for adult part-time students is now available.

Each eligible student may be granted up to $1,000 a year in addition to other financial aid to take computer technology, personnel administration, financial planning, accounting assistant, paralegal and Bay State skills courses or programs as well as part-time degree programs.

DYSON
PIANO-ORGAN
SALES - SERVICE
Rte. 110, Dracut, Mass
453-3824
or
603-893-2850

Lydia's Hair Stylists
Unisex

Latest Cuts
$10.00
Guys & Girls
with shampoo
Try our perms, colors and hair design
2 Elm Square Andover
across from the library
475-4721

To Award Handcrafts At Christmas Sale

The Hay Scales Exchange will award three handcrafted items at its annual Christmas sale on November 18 and 19.

The items, which are now on dislay in the shop, include a hand-painted chest, a theorem-painted bell pull and a country quilt.

Tickets for the drawing may be purchased at the Hay Scales Exchange, Johnson Street, at the Old Center in North Andover.

Lorraine Carr 794-0492
Weddings By Lorraine
Full Service Wedding Consulting
Meeting the Needs of Today's Bride and Groom
P.O. Box 474 • North Andover, Ma. 01845

MASQUERADE
A Complete Selection of
HALLOWEEN
COSTUMES
Theatrical Make-Up
Wigs, Masks
Everything pretty, funny, scary, and most original!
ANDOVER DANCE and MUSIC CENTER
2 Post Office Ave.
(In the Musgrove Building next to Autograph Records)
475-5665
We're open Monday through Saturday 10:00-5:30

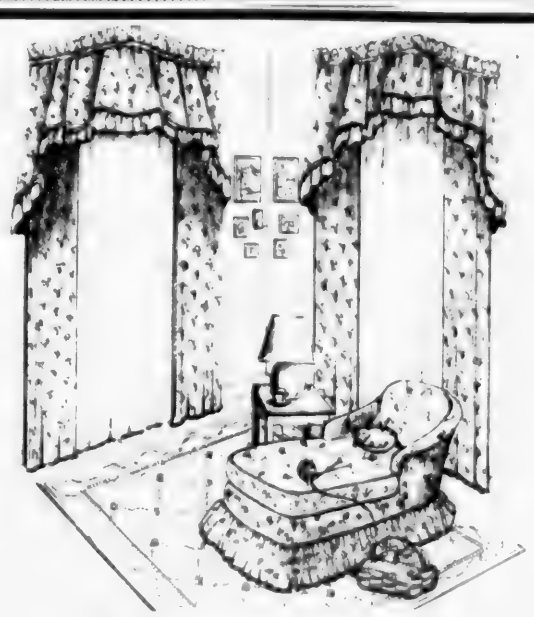

Save 20%
• Custom Draperies
• Top Treatments
• Custom Bedspreads
• Balloon Shades
• Roman Shades
Now Through November 6th
CURTAIN CALLS
CREATIVE CUSTOM INTERIORS
KAREN SUGARMAN
475-2930

Paula L. Whitley

November Wedding Planned

Mr. and Mrs. Paul L. Whitley, 4 Virginia Road, Andover, announce the engagement of their daughter, Paula Lord, to Ronald Henry Miner of Norwich, Conn., son of Mrs. Jean Miner Deschene of Corpus Christi, Texas, and the late Donald I. Miner.

Miss Whitley is a graduate of Andover High School and the University of Connecticut. She is a medical-surgical nurse at the William Backus Hospital in Norwich, Conn.

Her fiance, a graduate of Norwich Free Academy and the University of Connecticut, is manager of Mountain Ash Farm in Norwich, Conn.

The couple plan a November 22 wedding.

Concert

The Northern Essex Community College Office for Student Activities announces that Makem and Clancey will perform Thursday, Oct. 23, at 8 p.m. in the Student Center.

Tickets are availably from the Student Activities Office, Room 113, in the Student Center.

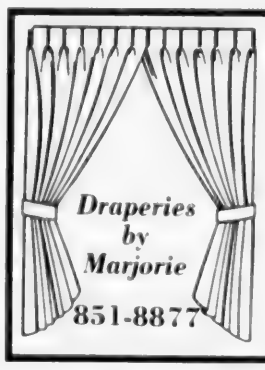

Custom Made Curtains and Draperies for home or office

Convenient Free shop-at-home service

10% Off FALL SALE

PIZZAZZ!

Classic clothing with pizzazz. The patterns, the colors, the fabrics to make your wardrobe come alive. That's what shopping at KAPS is all about. We make available to you the finest quality men's, women's and children's clothing that carries the mark of sophistication. After all, the KAPS reputation has been made strong by our dedication to offering only the best to you.

With the arrival of fall and the approach of winter, we know how important it is that colors and patterns do not grow cold with the weather. With this in mind, we know you'll be warm on this winter's fashions.

Shown exclusively. At KAPS, of course
Stop in at any of our three stores and look around.

KAPS

Lawrence • Burlington • Swampscott
381-387 Essex Street • Lawrence, MA • (617) 686-3806

Royale Fur Salon

Where People 'In The Know' Go For Furs

Paula Says:

"We Have The Best Selection of Furs Made in the U.S.A."

"We personally choose the skins and styles to give you the absolute best quality at the guaranteed lowest price!"

DON'T BUY A FUR UNTIL YOU SHOP ROYALE

One Example of Our Many Unbeatable Values Is Our Famous

Full Skin, Full Length,

— Exquisite —

MINK COAT

Retail $3500

Our Price $1997

Royale Fur Salon

AT ROYAL JEWELERS *PLUS*... 493 Essex Street, Lawrence, MA

*All furs labeled to show country of origin *Famous for diamonds for 38 years!*

Open Thursday and Friday 'til 9

Ms. Leslie Ann Perry and Mr. Clyde Lamb Randall II

Randall — Perry

Leslie Ann Perry, daughter of Dr. and Mrs. Calvin G. Perry, 25 Timothy Drive, Andover, and Clyde Lamb Randall II, son of Dr. and Mrs. Harry G. Randall of Sparks, Md., were married June 21 in North Parish Unitarian Universalist Church of North Andover.

The Rev. David M. Blanchard officiated at the early afternoon ceremony.

Elizabeth P. Randall of New Haven, Conn., served as the bride's attendant.

Thomas Randall of Sparks, Md., was the groom's best man. Ushers were Jeffrey M. Perry and C. Gage Perry II, both of Andover.

Gregg Coffin of Yarmouth, Maine, performed original music for the ceremony. Floral arrangements at the church were designed by Betsy Williams of Andover.

The bride wore her mother's hand-beaded wedding gown of ivory tissue silk and carried a bouquet of purple delphinium, pink freesias and lilies with babies' breath, ivy and wedding herbs. She wore a head wreath of fresh pink larkspur and baby's breath, to which a fingertip veil was attached.

As attendant, Ms. Randall wore a pink silk print tea-length dress and carried a bouquet of pink roses, white carnations, pink lilies and freesias.

Following the ceremony, the bridal party and guests were transported by bus to the reception, which was held at the bride's summer home, "Westwinds," on Laurel Lake in Fitzwilliam, N.H. Later, the couple left on a wedding trip to Mount Desert Island, Maine.

The bride, an Andover High School graduate, earned a B.S.N. from the University of Vermont School of Nursing. A first lieutenant in the U.S. Air Force, she is stationed at Andrews AFB, where she works in the intensive care unit of the Malcolm Grow Medical Center.

The groom graduated from the University of Vermont with a B.A. He is employed with the Mercantile—Safe Deposit and Trust Co. of Baltimore, Md.

The couple reside in Bowie, Md.

Volunteers Needed By Samaritans

The Samaritans of the Merrimack Valley have become so active that it is becoming increasingly difficult to do all that needs to be done. One hundred calls a day on the average are received by the hot line, serving the lonely, despairing and suicidal. The present volunteers, trained to respond to the calls, spend at least five hours a week very competently and have often become involved in tasks for which there is little time.

A new componant of the Samaritans is being formed to take care of details revolving around outreach, fundraising, public relations and mailings.

Anybody interested in helping in any capacity is urged to call the Samaritans.

anticipation
MATERNITY BOUTIQUE
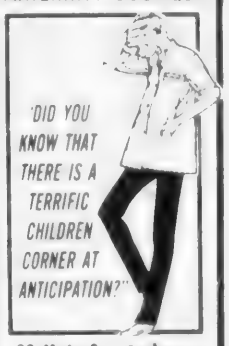

38 Main St., Andover
(Over Andover Optical)
470-2799

The Gray Fox is the only member of the dog family that frequently climbs trees.

PLAYERS in style
Now Open
for all of your sportswear needs
tennis running
golf aerobics
racquets & shoes
20% off all merchandise
Monday-Saturday 9:30-5:30; Friday 'til 8:00
12 Main St., Andover, MA
Barnard Building (lower level)
470-1941

She cried when I gave her "a diamond." Both times.

A Fine Quality Diamond Anniversary Ring.
$740
Nazarian's
35 Main Street, Andover 475-8202
Andover Store Only
327 Essex Street, Lawrence 682-1892
4C Your guide to diamond quality and value

ANDOVER TOWNSMAN

The Religious Community

OCTOBER 23, 1986

Film At Unitarian Church

The adult education committee of the Unitarian Universalist Church of Andover will show a 58-minute video focusing on abortion on Tuesday, Oct. 28, at 7:30 p.m. The film includes "The Silent Scream" pro-life segment and a rebuttal for the pro-choice position prepared by a Planned Parenthood affiliate.

The program follows a sermon by Rev. Rosemarie Smurzynski on Sunday, Oct. 26, at 10:30 a.m. entitled "Yet Another Look at the Abortion Issue." Question 1, a proposed amendment to the Massachusetts consitituion, is on the ballot for the Massachusetts general election on November 4. Voters have received booklets from the state containing arguments for and against prohibiting or upholding current laws in regard to legal abortion.

Edmund Perregaux, executive director of the Merrimack Valley Health Planning Council and a member of the church, will moderate discussion following the presentation of the film.

The Unitarian Universalist Church of Andover is a liberal church in the New England tradition of Emerson and Thoreau. The church is located at 6 Locke St., formerly the November Club, in downtown Andover.

The Bolero, a Spanish dance, is named for the man who devised the steps: Senor Bolero.

Church Honors Members

The First United Methodist Church of North Andover, corner of Routes 114 and 133, will honor persons who have been Methodists for more than 50 years on Sunday, Oct. 26, at the 10:30 a.m. worship service.

A coffee and fellowship hour will follow the service.

All are welcome.

church services...

Greek Orthodox

Sts. Constantine & Helen Church
Essex & Gale Streets
Lawrence, MA 683-7977
Rev. Dr. George Karahalios, Pastor
SUNDAY: 9:45 a.m. Orthros; 10:30 a.m. Divine Liturgy and Sunday School; 12 Noon Family Hour.

Apostolic

St. Gregory
Armenian Apostolic Church
Rev. Sahag Vertanesian, Pastor
158 Main St., North Andover
SUNDAY: 9:45 a.m. Morning Prayer; 10:15 a.m. Badarak. (Holy Mass)

Baptist

Andover Baptist Church
Rev. Phillips B. Henderson
Interim Minister
Essex St., Andover
SUNDAY: 9:30 a.m. Sunday School; 10:45 a.m. Worship Service; 9:30 to 12 Noon: Nursery Care.
WEDNESDAY: 7 p.m. Bible Study and Prayer Meeting; 8 p.m. Board Meetings.

Judson Memorial
Baptist Church, S.B.C.
3 Greene St., Lawrence
[illegible]
Rev. D. Keith Coleman, Pastor
SUNDAY: 9:45 a.m.: 11 a.m. Bible Study for all ages; 11 a.m. Worship; 6:30 p.m. Worship.
WEDNESDAY: 7 p.m. Prayer Service.

Bible Chapels

Andover Bible Chapel
266 Lowell St., Andover
SUNDAY: 9:15 a.m. Communion Service; 11 a.m. Family Bible Hour and Sunday School; 6 p.m. Evening Service; 7 p.m Youth Group.
MONDAY: 6:45 p.m. Awana Club - Boys & Girls.
WEDNESDAY: 7:45 p.m Prayer & Bible Study.

Rehobath Fellowship Center
244 Lowell St., Andover
Pastor, Franklin W. Hobbs
SUNDAY EVENINGS: 6-7 Bible Study; 7-9 Worship and Praise.
FRIDAY: Choir rehearsal.

The New England Bible Church
16 Haverhill Street
Andover, Mass.

(Continued on Page 42)

20% OFF
TOTAL COST OF
FIRST SESSION
Quality Cleaning Service
"Our Name Says It All"
• Floors Stripped & Waxed
• No-Wax Floors Machine Cleaned
• Carpets Shampooed
Free Estimates -
Business/Residence -
Excellent References -
Weekly/Bimonthly -
Special Occasions -
Competitive Rates
An Uncluttered Lifestyle Can Be Yours
Call
Patricia Catania
682-2040

Welcome Home

"It isnt much, but I call it home."

Rented room, apartment, condominium, split level house, country estate – whatever shape it takes, there's no place like home.

And there's no place like Methuen Mall for sprucing up your home. New appliances, furniture, kitchen gadgets, tools, gardening supplies – you'll find everything you need to make your home more comfortable at Methuen Mall's 100 stores, including Sears and Jordan Marsh.

So come home to Methuen Mall this week, where you'll find something else in store for you.

Leisure & Lifestyles of the '80s Home Show, featuring exhibits of decorating and remodeling ideas, Thursday – Sunday, October 23-26. And register to win $500 worth of Methuen Mall gift certificates. Entry forms available at Center Court. The drawing will be on Sunday, October 26.

Methuen Mall: "home sweet home" headquarters. Located on Route 213, just off Routes 93 or 495. Open daily 10 a.m. – 9:30 p.m., Sunday noon – 6 p.m.

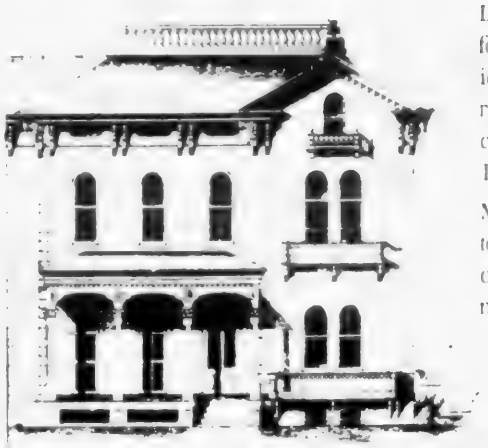

METHUEN MALL

We're in Store for you

Guest Speaker At South

South Church's 275th anniversary celebration continues Sunday with a guest sermon by Valerie E. Russell, president of the City Mission Society of Boston.

Russell is the first woman and lay person to head the CMS, which is the second oldest voluntary social service agency in the United States.

An urban affairs specialist with particular interest in the application of religion to social issues, Russell has lectured at Union Theological Seminary, Yale Divinity School and Harvard Divinity School. She served as assistant to the president of the United Church of Christ and headed two major urban ministry programs at Riverside Church in New York City.

Cited by the Boston chapter of Delta Sigma Theta for her "championship of justice and equality," Russell was a participant in the White House conference on Civil Rights and a delegate to the 1983 Vancouver Assembly of the World Council of Churches. Also in 1983, she received an honorary doctor of theology degree from Lafayette College for her "pioneering work in urban ministry and her contributions toward enhancing the role of women in the church."

A resident of Newton and a native of Winchester, Russell graduated from Suffolk University and was a Woodrow Wilson Fellow at Columbia University's Graduate School. She has held positions with the national board of the YWCA and Mount Holyoke College, where she helped develop a tutoring program for inner-city youths, and she was program director for a Roxbury community center.

Russell is also a corporation menber of the United Wway of Massachusetts Bay and minister of Metro Mission in Boston.

South Church, 41 Central St., Andover, is a mission-oriented church which allots nearly one-third of its budget to mission projects. Founded in 1611, South Church has long been involved, as early as 1755 when parishioners harbored Acadian refugees. The South Parish Mission Society for the Reformation of Morals was formed in 1814 "to teach children the evils of Sabbath-breaking, intemperance and profanity" and to support "three heathen children." By 1840, the church had given large sums to the American Abolition and American Anti-Slavery societies and sent its first missionary, Punchard High graduate Mary Louise Graffam, to Turkey in 1901 as a teacher and nurse.

Valerie E. Russell

Today the church directly supports missionaries John and Joy Thomas in Haiti, Steve and Marcia Duncan in Angola, Diana and David Weber in Peru and Linda and Karl Dalenberg at His Mansion in New Hampshire and provides financial and voluntreer support to local missions, including Bread and Roses, Lazarus House and Neighbors in Need in Lawrence.

Sunday's Worship Service begins at 10:30 a.m.

Aerobic exercises—ones that make your heart beat faster—are the most beneficial for overall health benefits. Jogging, bicycling, even walking at a quick pace can help burn caloiries and get the circulation system moving.

church services...

(Continued from Page 41)

Rev. M. E. Thompson III
SUNDAY: 9 a.m. Morning Worship; 10:30 a.m. Sunday School; 6 p.m. Evening Worship.
THURSDAY: 7 p.m. Bible Study and Prayer. Fully-staffed nursery; Vibrant youth program.

Fellowship Bible Church
525 Turnpike Street
No. Andover
Pastor Joseph Stringer
SUNDAY: 7:35 a.m. Fellowship Time, WCCM; 8:30 & 11 a.m. Morning Worship; 9:45 a.m. Sunday School; 6 p.m. Evening Worship.
WEDNESDAY: 7 p.m. Prayer Meeting.

Catholic

St. Augustine's Church
Rev. Richard T. O'Leary, O.S.A., Pastor
43 Essex St., Andover
SATURDAY: Mass 4 and 5:30 p.m.
SUNDAY: Masses at 8, 9:30, 11, 12:30 p.m.
Holy Day Masses: See Bulletin.
First Friday Mass: 10:30 a.m.
Penance: Saturday 11 a.m.- 12 Noon & 7-8 p.m.

St. Robert Bellarmine Church
Rev. Frederick J. Collins, Pastor
Haggetts Pond Road, Andover
SATURDAY: Masses 5:00 p.m.
SUNDAY: Masses: 8, 9:30, 11 a.m.

St. Joseph's Church
High St., Ballardvale
SUNDAY: Masses 10:00, 11:30 a.m.

St. Michael's Church
Rev. Joseph Svirskas, Pastor
196 Main St., North Andover
SATURDAY: Masses at 4:30 and 6:30 p.m.
SUNDAY: Masses at 7:30, 9, 10:30 a.m. and 12 Noon.
Daily Masses at 6:45 a.m. and 9 a.m.

Christian Science

First Church of Christ, Scientist
278 No. Main St., Andover
SUNDAY: 10:30 a.m. Church Services; Sunday School; Nursery Available.
WEDNESDAY: 8 p.m. Testimony Meeting.

Congregational

Free Christian Church
Rev. Dr. Jack L. Daniel, Jr. Minister
31 Elm St., Andover
THURSDAY: 6:30 a.m. Men's Breakfast; 10 a.m. Sewing Circle; 5:30 p.m. Junior Youth Group; 7:30 p.m. Senior Choir.
SUNDAY: 9:30 a.m. Sunday School, Adult Bible Study, Crib Room; 10:45 a.m. Worship Service; 11 a.m. Children's Church; 12 p.m. Coffee Hour.
TUESDAY: 3:30 p.m. Helping Team.
WEDNESDAY: 1:30 p.m. Margaret Slattery Class.

Episcopal

Christ Church
The Rev. James A. Diamond, Rector
The Rev. Andrew C. Hamersley, Curate
Rev. Donald R. Woodward
Assistant for Christian Education
25 Central St., Andover
SUNDAY: 8 a.m. Holy Communion; 9 a.m. Holy Communion (first, third, fifth Sundays of the month); Morning Prayer and Sermon (second and fourth Sundays of the month); 10:15 a.m. Education Hour; 11:15 a.m. Holy Communion (first Sunday of the month) Morning Prayer and Sermon remaining Sundays).
MONDAY: 10 p.m. Spiritsong (an Ecumenical sacred dance group).
TUESDAY: 8 p.m. Al-Anon.
WEDNESDAY: 7 a.m. Holy Communion; 10:30 a.m. Alcoholics Anonymous; 5:30 p.m. Overeaters Anonymous.
THURSDAY: 4 p.m. Bellringers (Grades 1-3); 5 p.m. Soprano rehearsal (grades 4-12); 7 p.m. Full Choir rehearsal.

St. Paul's Episcopal Church
Rev. Alexander S. Daley, Rector
390 Main St., North Andover
SUNDAY: 8 a.m. Holy Communion; 10 a.m. First and Third Sundays, Holy Communion and

St. Jude Novena

May the Sacred Heart of Jesus be adored, glorified, loved and preserved throughout the world now and forever.

Sacred Heart of Jesus, pray for us. St. Jude, worker of miracles, pray for us.

Say this prayer 9 times a day. By the 8th day your prayer will be answered. It has never been known to fail.

Publication must be promised.

My prayers have been answered.

E.A.D.

TAKE COURSES IN:
Communication!

Other Subjects and Test Taking
ENTER OUR POETRY CONTEST NOW
Deadline November 1
Call 851-7910

Something new is happening in your neighborhood, and you can have a part in it

Sunday morning worship at the North Andover Community Center 10:00 a.m.

Neighborhood Alliance Church

P.O. Box 190
Andover, MA 01810
Philip J. Silva, Pastor
475-4001

OUR LADY OF NAZARETH ACADEMY · 1947 ·

YOU ARE CORDIALLY INVITED TO AN

OPEN HOUSE

AT

OUR LADY OF NAZARETH ACADEMY

14 Winship Drive
Wakefield, MA 01880

SATURDAY, OCTOBER 25
1:30 P.M. — 4:30 P.M.

COLLEGE PREPARATORY CATHOLIC HIGH SCHOOL FOR GIRLS -GRADES 9-12

Owned and operated by the SISTERS OF CHARITY since 1947

Accredited by the New England Association of Schools and Colleges

- Tour the campus
- Meet students and faculty
- Ask questions
- Enjoy refreshments
- Register for entrance exam (test given: Nov. 15, Dec. 6 - 7:45 A.M.)

(617) 245-5210 main office (617) 245-0749 guidance/admissions

MUSIC LOVERS

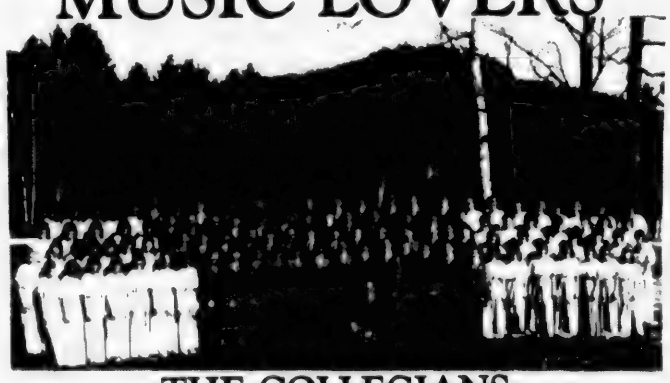

THE COLLEGIANS

The Collegians are from the Word Of Life Bible Institute in Schroon Lake, New York. They travel throughout the United States giving sacred musical concerts.

SATURDAY, OCTOBER 25, 7:30 P.M.
THE NEW ENGLAND BIBLE CHURCH
16 Haverhill Street, Andover, MA
475-4381 Rev. M.E. Thompson III, Pastor

church services . .

(Continued from Page 42)

Sermon; Other Sundays, Morning Prayer and Sermon; 10 a.m. Church School.
THURSDAY: 10 a.m. Holy Communion.

Jewish

Temple Emanuel
7 Haggetts Pond Rd.
Andover, Mass.
Rabbi Harry A. Roth, D.D.
Cantor Donn R. Rosenweig
FRIDAY: 8:15 p.m. Sabbath Service.
SATURDAY: 9 a.m. Chapel Service; 10:30 a.m. Sanctuary - Bar/Bat Mitzvah Service.
SUNDAY: 9 a.m. Chapel Service.

Cong. Tifereth Anshai
Sfard & Sons of Israel
492 Lowell St., Lawrence
DAILY SERVICES: 7 a.m. and 7 p.m.
SATURDAY: 9 a.m. and sundown.
SUNDAY: 9 a.m. and sundown.

Temple Emanuel
Of Merrimack Valley
101 W. Forest Street
Lowell, Mass.
Rabbi: Everett Gendler
FRIDAY: 8 p.m. Evening Service.
SUNDAY: 10 a.m. Sunday School; 10 a.m. Morning Adult Coffee.

Lutheran

Faith Lutheran Church
Rev. Dennis Kohl, Pastor
360 So. Main St., Andover
SUNDAY: 8:30 a.m. Worship; 9:15 a.m. Church School for adults and children; 10:30 a.m. The Service. Visitors welcome. Nursery care provided. Church School for small children.

Unitarian

Unitarian-Universalist Church
Rev. Rosemarie C. Smurzynski
6 Locke St., Andover
Music Director
Jean Podolsky
SUNDAY: 10:30 a.m. Worship Service. Sermon: "Abortion Revisited, with Dr. Donald Miller and Rev. Rosemarie C. Smurynski, preaching; Special Music: Bach Sonata for Violada Gamba in D Major; Prelude: Adagio and Allegro; Offertory: Andarte; Postlude: Allegro; Cellist, Debbie Toth; Accompanist, Michael Toth.
TUESDAY: 7:30 p.m. The Public is Invited! "The Abortion Question - Update" with Ed Perregaux, moderator.
WEDNESDAY: 7:30 p.m. Building Committee.
THURSDAY: 7:30 p.m. "Building Your Own Theology."

United Church of Christ

Trinitarian Congregational Church
Rev. Herbert J. Schumm
72 Elm St., North Andover
SUNDAY: 10 a.m. Worship Service, Church School.

West Parish Church
(United Church of Christ)
129 Reservation Rd., Andover
Rev. Graham L.N. Ward,
Rev. Dirkje F. Legerstee
Pastors
THURSDAY: 9:30 a.m. Bible Study Group.
SUNDAY: 23th Sunday after Pentecost; 10:30 a.m. Service of Worship; The Rev. Dirkje F. Legerstee, Associate Minister, will give the sermon; The Scriptures: Zephaniah 3:1-9; 2 Timothy 4:6-8, 16-18; Luke 18:9-14 Psalm 3; Coffee Hour immediately following the service in Fellowship Hall; Hosts: Nancy & Bill Gabriel; INfant/Toddler care during worship; Church School during worship; 5 p.m. Confirmation Class to Lawrence.
TUESDAY: 7-10 p.m. Pilgrim Fellowship to Topsfield.
WEDNESDAY: 7:30 p.m. Choir Rehearsal.

South Church
(United Church of Christ)
Rev. Dr. Westy A. Egmont
Rev. Dr. Peter Savage,
Minister of Pastoral Care
Rev. Paul L. Rhodes, Minister of
Youth and Education
41 Central St., Andover
FRIDAY: 7:30-10:30 p.m. Youth Drop In Center; 8 p.m. A. A. Meeting.
SUNDAY: 9 a.m. Sunday School Assembly; 10:30 a.m. Worship: Guest Speaker - Rev. Valerie Russell, President; Mission Society of Boston; 11:30 a.m. Coffee Hour; 7 p.m. Senior High Pilgrim Fellowship; College/Career Group.
MONDAY: 7:30 p.m. Church Council.
TUESDAY: 4 p.m. Treble Chorus.
WEDNESDAY: 6:30 a.m. Men's Fellowship; 9:30 a.m. Adult Bible Study; Women Who Knew God; 3:30 p.m. Cherub Choir; 4 p.m. Carol Choir; 4-7:30 p.m. Junior High Pilgrim Fellowship; 7 p.m. Boy Scout Troop 73.
THURSDAY: 4 p.m. Handbells; 7:30 p.m. Sanctuary Choir.

United Methodist

Ballard Vale United Church
(United Methodist and
United Church of Christ)
Rev. Gary S. Cornell
23 Clark Road, Andover
FRIDAY: 4-9 p.m. Church Craft Fair (supper served).
SATURDAY: 9-3 p.m. Church Craft Fair (breakfast and lunch served).
SUNDAY: 23rd Sunday after Pentecost; 10:30 a.m. The Service of the Word; Mrs. Sandi Rehe, preaching; 9:30 Church School; 10:30 a.m. Adults, children, nursery care.; 11:30 a.m. Fellowship time. All are welcome; The junior and senior high youth fellowships will not meet this evening.

First United Methodist Church
57 Peters Street
(Intersection of Rts. 114 & 133)
North Andover, Mass.
Rev. Dr. Alan D. Smith, Pastor
SUNDAY: 9:15 a.m. Adult Forum with Mr. John Kendrick; 9:15 a.m. Christian Education - Nursery through Grade 12; 10 a.m. Choir Rehearsal; 10:30 a.m. Worship - "Heritage Sunday"; Nursery Care provided; 6 p.m. Youth Fellowship (Grades 6-12).

The North Boston Korean
United Methodist Church
244 Lowell Street

(Continued on Page 69)

IMMEDIATE NOTICE OF

IMPORTANT AUCTION

ORDERED BY
CHINA TRADE DEVELOPMENT COMPANY
OF FINE ART

CHINESE FURNITURE AND ORIENTAL RUGS

AT THE PREMISES OF

HOLIDAY INN

333 Winthrop Ave., Exit 42 Off I-495 at Rte. 114, LAWRENCE
Saturday, Oct. 25 at 8 P.M.

VIEW AT 7 PM

INCLUDES:

Fine Rosewood Furniture, Gold Leaf Coromandel & Inlaid Screens Alter Tables, Various Styles of Pedestal Tables, Cloisonne Inlaid, Palace Vases, Fish Bowls, Ivory Carvings, Porcelains, Silk Rugs & 100's of Decorative Accessories Too Numerous to Mention. Plus a Fine Persian Rug Collection and a Collection of Remington & European Bronzes, Jade & Lapis Carvings.

PLUS

BALANCE OF INVENTORY OF ACCENTS RUG GALLERY INC. (IN LIQUIDATION) 140 MAGNIFICENT PIECES OF ORIENTAL RUGS, INCLUDING MASTER PIECES.

AUCTIONEERS LICENSE #121

Liquidators Trustees: Auctioneer Liquidators, Inc. Phone #201-227-6484
Terms: Cash, Check, Visa or Master Card

GEORGE'S

"The Store that fits you best!"

MENS

Bill Blass
Stanley Blacker
Yves St. Laurant
SUITS
Regular Price $235-$325
NOW $185-$265

SPORTCOATS
Regular Price $165-$275
NOW $135-$225

Regulars/Shorts/Longs
& Extra Longs
(Alterations are included)

Men's lined, 36 to 48
LONDON FOG
RAINCOATS
Double-breasted Reg. $175
NOW $119
Single-breasted Reg. $145
NOW $99

Cashmere Blend
TOPCOATS
Colors: black, charcoal, navy
med. grey, camel.
Sizes 36 to 48
Regular Price $265
NOW $169
Reg/Short/Long/X-Long

Shetlands, Lambs Wool
and Cashmere
SWEATERS
20% to 25% off

LADIES

Etienne Aigner

Shoes • Bags • Boots
Leather Goods
Sweaters
Shirts • Gloves
20% to 25% off

Stanley Blacker
BLAZERS &
MATCHING SKIRTS
(Navy-Grey)
Blazers Reg. Price $165
NOW $125
Skirts Reg. Price $85
NOW $59

SPORTSWEAR
From Asher
I.B. Diffusion
Giorgio Sant'Angelo
20% to 25% off

Christian Dior
THE SUIT
Wool Suits Reg. $290
NOW $190

harvé benard
WOOL SLACKS
Regular Price $98
NOW $69

93 South Maple Street, Manchester, NH • (603)624-4778
Located next to T.J. Maxx
Open Monday-Friday 10am-9pm, Saturday 10am-5:30pm, Sunday 12noon-5pm
Visa, MasterCard, American Express Honored

Rte. 93 North to 293 to Manchester, N.H., exit 1 opposite Mall of N.H., S. Willow Street, take right for 1 mile, first right after Ski Togs Factory Outlet.

Andover Townsman

Obituaries

OCTOBER 23, 1986

M. Jean Haigh

M. Jean (Haseltine) Haigh, 34 Washington Ave., died Oct. 14 at Lawrence General Hospital. She was 61.

Mrs. Haigh born in Lawrence and lived in North Andover before moving to Andover. She graduated from Lawrence High School in 1942, and from Lawrence General Hospital School of Nursing in 1946. For several years, she worked as an R.N. at Lawrence General Hospital and Hale Hospital in Haverhill.

She was most recently employed as a secretary at McLay's Florist in North Andover.

The widow of Donald C. Haigh, Mrs. Haigh is survived by a son, Robert D., and a daughter, Susan C.; a sister, Mrs. Elisabeth Shea; a brother, Irving D. Haseltine; and a granddaughter, Johnna Haigh, all of Andover; and several nieces and nephews.

Funeral services were held at Caron Funeral Home in North Andover. Burial was in Spring Grove Cemetery.

Contributions may be made in Mrs. Haigh's memory to Lawrence General Hospital, 1 General St., Lawrence, Mass.

Paul J. Maquire

Paul J. Maguire, Osgood Street, died Oct. 14, 1986, of cancer at Deaconess Hospital in Boston. He was 40.

Mr. Maguire was an engineering manager for the Federal Aviation Administration, New England regional office, in Burlington.

He was born in Somerville and was a 1964 graduate of Matignon High School in Cambridge. He received a bachelor of science degree in 1969 from Northeastern University and, in 1980, earned a master's degree from the same institution.

Prior to moving to Andover, Mr. Maguire lived in Melrose. While there, he served as the treasurer of the town's Ell Pond Improvement Council, Inc.

He is survived by his wife, Loretta M. (Kearney) Maguire; sons, Timothy P., Gregory L. and Jeremy P., all of Andover; his father, T. Joseph Maguire of Florida; sisters, Nancy Maguire of California, Mrs. Mary Ann MacDonough of Wakefield and Sr. Eileen M. Maguire, SND, of Somerville; a brother, Robert L. Maguire of Wakefield; stepbrothers, Charles W. Albert of Hanson and Joseph P. Albert of Wakefield; a stepsister, Mrs. Mary Alice Patterson of Georgia; and several nieces and nephews.

A Mass was celebrated last Saturday in St. Robert Bellarmine Church. Burial was in St. Mary Cemetery, North Tewksbury.

Contributions may be made in Mr. Maguire's memory to the Ell Pond Improvement Council, Inc., 21 Lake Ave., Melrose, Mass. 02176.

Greta B. Chambers

Greta B. (Marshall) Chambers of Lynn died Oct. 14 at her home. She was 82.

Mrs. Chambers was born in Stewiacke, Nova Scotia, Canada, and lived most of her life in Lynn.

She is survived by a son, Charles R. of Lynn; daughters, Helen Ricciardelli of Wilder, Vt., and Clara Wade of Andover; a brother, Percy Marshall of Truro, Nova Scotia; eight grandchildren; four great-grandchildren, and two nephews.

Funeral services were held at Goodrich Funeral Home in Lynn. Burial was in Lynn's Pine Grove Cemetery.

Helen N. Davies

Helen N. Davies, formerly of Dascomb Road, died Oct. 17 at the Academy Manor Nursing Home. She was 96.

A 1910 graduate of Bridgewater State Teachers College, Ms. Davies taught in Padanarum and Attleboro. She graduated from the Army School of Nursing of Walter Reed Hospital and served as a civilian nurse in several hospitals during World War I.

She was retired from the Isham Infirmary at Phillips Academy, and she formerly owned and operated Glen Rock Kennels in Andover.

Ms. Davies was the oldest member of the Ballard Vale United Church.

She is survived by two nieces, Mrs. William (Marie) Fender of Falmouth and Mrs. William (Mildred) Milton of Erie, Pa., and several grand-nieces and nephews.

Memorial services were held at Ballard Vale United Church. Burial was in the Linwood Cemetery in Haverhill.

John J. Callahan

John J. Callahan, 116 High St., died Oct. 18 at Massachusetts General Hospital, from a heart condition. He was 59.

Mr. Callahan was a professional civil engineer, and was the owner of John Callahan Associates of Andover for 20 years. He was born in Hartford, Ct., and was a Navy veteran of World War II. He served as a past president of the Andover Chamber of Commerce.

He is survived by a son, John of Haverhill; brothers, Robert of Northridge, Francis of Glendale, Calif., Raymond of Costa Mesa, Calif., and Thomas of Germany; sisters Mary Underwood of Glendale, Calif., John McDavid of Burbank, Calif., Rose Logan of Newport Beach, Calif., Michelle Avallone of Pacific Palisades, Calif., and Ann Acosta and Kathleen Solan, both of Huntington Beach, Calif.; several nieces and nephews, and a long-time friend, Sharon Tuttle.

Burial was in San Fernando Mission Cemetery, San Fernando, Calif.

Contributions may be made in Mr. Callahan's memory to the American Heart Association, 16 Haverhill St., Andover.

Other Obituaries Page 45

CARON FUNERAL HOME
Malcolm E. Lundgren John D. Caron
30 Main Street, North Andover, Mass.
"Serving The Andovers For Decades"
685-5732

JOHN BREEN
Memorial Funeral Home, Inc.
EST. 1869
35 MERRIMACK ST NO. ANDOVER, MA 01845
122 AMESBURY ST Corner Lebanon St LAWRENCE, MA 01841
682-8381

Garry A. Burke
John L. Burke
H. A. Burke Funeral Home
390 North Main Street Andover Tel. 475-5200

The Dutch once believed that if a stork built its nest on the roof of your house, it meant the best of luck.

CITY MONUMENT Co

Somebody DESERVES Remembering
BARRE GUILD DEALER
MONUMENTS
CEMETERY LETTERING
TRANSPORTATION AVAILABLE
Appointments Available for Sundays and Evenings
344 BROADWAY
LAWRENCE
TEL: (617) 683-5111
Prop. Peter Cedrone

Dewhirst & Conte
FUNERAL HOME
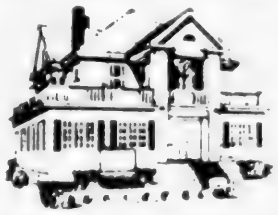
17 THIRD STREET, NORTH ANDOVER
Newly Renovated Facilities — Ramp for the Handicapped
INQUIRIES WELCOME
686-2712

Obituary

William A. Jackowski

William Alexander Jackowski, 1 Yale Road, died Oct. 20 at Bon Secours Hospital. He was 72.

Born in Bellows Falls, Vt., Mr. Jackowski lived in Andover for 34 years and attended Holy Trinity Church in Lawrence.

Mr. Jackowski was employed in the shipping and receiving department at Western Electric Co., North Andover. He served with the U.S. Army as a corporal with the 51st Chemical Process Company during World War II in northern France, the Rhineland, the Ardennes and Central Europe.

He is survived by his wife, Phyllis M. (Les) Jackowski; a sister, Mrs. Alfred W. (Jane E.) Glennon of North Andover; one niece and one nephew.

A Mass will be celebrated at 9 a.m. this morning in St. Francis Church. Burial will be in Bellevue Cemetery.

Contributions may be made in Mr. Jackowski's memory to the Holy Trinity Church Renovation Fund, 30 Trinity St., Lawrence, Mass.

Enrollment Increases

For the sixth year, enrollment has increased at Emerson College, the nation's only four-year and graduate college solely devoted to the study of communication.

Enrollment for the fall semester is 2,395, the highest in the college's history.

The increase is significant because many colleges are losing students as the college-age population shrinks in the United States.

Emerson officials attribute the increase, in part, to the uniqueness of the curriculum, which offers specialized degrees in the communication arts and sciences.

Emerson emphasizes hands-on training and students are encouraged to gain practical experience through internships at commercial television and radio stations, professional theatres, publishing houses, hospitals and government offices.

ANTHONY'S

We Have Relocated From Wilmington To
5 LUPINE ROAD
— ANDOVER —
Conveniently Located Near the Old Railroad Station off Downtown Andover
HOURS: Mon., Fri., Sat. 9-5
Tues. & Thurs. 9-8, Closed Wednesday
Tel: 475-7023

Shoe Repair

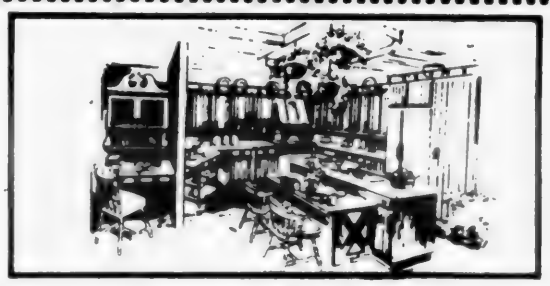

Featuring Quaker Maid

• Free Estimates
• Decorator Design Service
Professional Installation •
Appliance Selection •

Kitchens by Rice Brothers, INC.

Specialists in Kitchen and Bath Designs
3 (Rear) Church St., Wilmington, Mass. • 658-3219
Hours: Tues., Wed., Thurs. 9-9; Mon. and Fri. 9-5; Sat. 9-4

From the people making crystal a legend.
SWAROVSKI

rystal designed to perfection; the perfect wedding present. Sparkling candleholders or grapes with a golden accent, cut from 32% full lead Swarovski crystal. Exclusively from the Swarovski® Silver Crystal™ Collection

Nazarian's
Jewelers Of Distinction
35 Main St., Andover 475-8202
327 Essex St., Lawrence 682-1892

ONCE A YEAR
WE DROP OUR PRICES.

BUT NEVER OUR QUALITY.

We have only one sale a year. This is it. Ours is a storewide reduction of 15-25% off all our Orientals — from Persia, India, Pakistan, China, Rumania and Turkey. The savings are on every new and antique rug as well as our vast collection of used Persians in a wide variety of styles from 2 x 3 to ballroom sizes. Including a large selection of unique sizes, hard-to-find sizes and oversized rugs.

OCTOBER 1-30, 15-25% OFF $3,000,000 INVENTORY, OVER 2,000 RUGS.

Koko Boodakian & Sons
ORIENTALS / BROADLOOM CLEANING REPAIRS
Sales: 1026 Main Street Winchester 729-5566
Open Tues. Wed. Sat 9:30 to 5 PM • Thurs. Fri to 9 PM • Closed Sun & Mon
THE CONSUMMATE PROFESSIONAL IN THE WORLD OF ORIENTAL RUGS

Cabinetmaker Sandra Pearl Pomeroy, right, discusses the star piece in her display with Andover Bank Vice President/Branch Administrator Jo-Anne Giuffrida. Pomeroy's work is on display in the downtown bank's lobby.

This Cabinetmaker Turns Woodworking To An Art Form

By Susan K. O'Neill

The grain is mellow; the leg, straight, then abruptly curved—a fusion of shapes in a single piece of wood. The satin-like finish and the rich brass beg to be touched.

It is, according to cabinetmaker Sandra Pearl Pomeroy, a "Queen Anne Desk on Frame"—a utilitarian name for what is less a piece of furniture than a piece of art. Appropriately, it commands center stage, amid mirrors and stools, in the Andover craftsman's display in the lobby of Main Street's Andover Bank.

To take an eye-and-fingertip tour of the desk is to follow a roadmap of Pomeroy's education in woodmaking.

Take, for instance, the piece's mortise and tenon joints, fitted by hand and pegged together with wood dowling. The skill behind them dates from the very first course she took in woodworking with hand tools. That, recalls Pomeroy, was 15 years ago—more or less. "I've been telling people I started 10 years ago," she says, her smile apologetic. "But I've been saying it for so long that it's probably 15 by now."

Pomeroy's grasp of the era behind the desk was honed in furniture history coursework she took at Boston University.

The drafting skills used to design the piece, Pomeroy notes, came from her studies at Boston's North Bennet Street School.

She opens the top of the desk; inside is a bank of small drawers. She removes one and holds it up. There are no nails at the corners; instead, each piece is groved to fit tightly into its mate like the pieces of a puzzle. It's called "dovetailing," she says—a skill she acquired in Vermont one summer, when she worked under the tutelage of an English master craftsman cabinetmaker.

Inside, there is, also, the boldly-sculptured seashell on the little door to the center compartment—testimony to a class in woodcarving Pomeroy once attended.

If Pomeroy's carpentry education is eclectic, so is the rest of her life. A Skidmore graduate with a degree in Government, she has worked in

(Continued on Page 67)

The first recorded jump on water skis was by Dick Pope Sr. at Miami Beach, Fla., in 1928.

ANDOVER CHIMNEYS
Roofing and Chimney Services
NEW ROOFS and ROOFING REPAIRS
CHIMNEY...
Cleaning • Repairing • Rebuilding
Siliconing • Painting • and
Cap Installation
FULLY INSURED
FREE ESTIMATES—FIND US FAST IN THE YELLOW PAGES
683-5139 Anytime

MACLELLAN OIL CO.
OIL HEAT
IS BEST
Where efficient, economical heating results are concerned Nothing tops OIL HEAT!
Convert to oil and come home to safe heat.
Call for a Free Estimate
10 CENTS PER GALLON DISCOUNT
If Paid Within 10 Days of Del. - 150 Gallon Minimum
ANDOVER 475-4511
TEWKSBURY 851-6111

SALEM STITCHERIES
Grand Opening
October 27
Specializing In
Counted Cross Stitch Supplies.
Open Mon., Tues., Thurs., Fri. & Sat., 10-4
Closed Wednesday & Sunday
7 Hampshire Street
Salem, N. H.
(603) 898-6555

Women &
Pre-Nuptial Agreements
If you are contemplating marriage or remarriage, you may be concerned that you will risk the eventual loss of some or all of your property or other assets in the event of a dissolution of your marriage by death or divorce. You may also be uneasy about raising these concerns with your prospective husband because you do not wish to seem unromantic or greedy. A properly negotiated and drafted pre-nuptial agreement can often address these very genuine concerns. The assistance of a lawyer in the negotiation and drafting process is essential if you wish your agreement to be valid and enforceable at some later time.
Contact Judith L. Nathanson, whose practice is limited to representing women in family law matters.
NATHANSON, WESSLER & ONERHEIM
Attorneys at Law
375 Common Stree.. Lawrence, MA 01840
689-2789

THE OLD DUNBAR TAVERN
C.B. Hills
circa 1810
Fine Furniture For Fall
Statton • Henkel-Harris • Southwood
Madison Square • Berkeley
Conover Upholstery • Couristan Rugs
Council Craftsmen • Wildwood Lamps
Virginia Metalcrafters
Country Furnishings & More!
OPEN: 10-5 TUE.-SAT.
34 East Main Street • Georgetown • MA • 352-2061

ANDOVER TOWNSMAN

The Second Front Page

OCTOBER 23, 1986

Retired Judge Honored

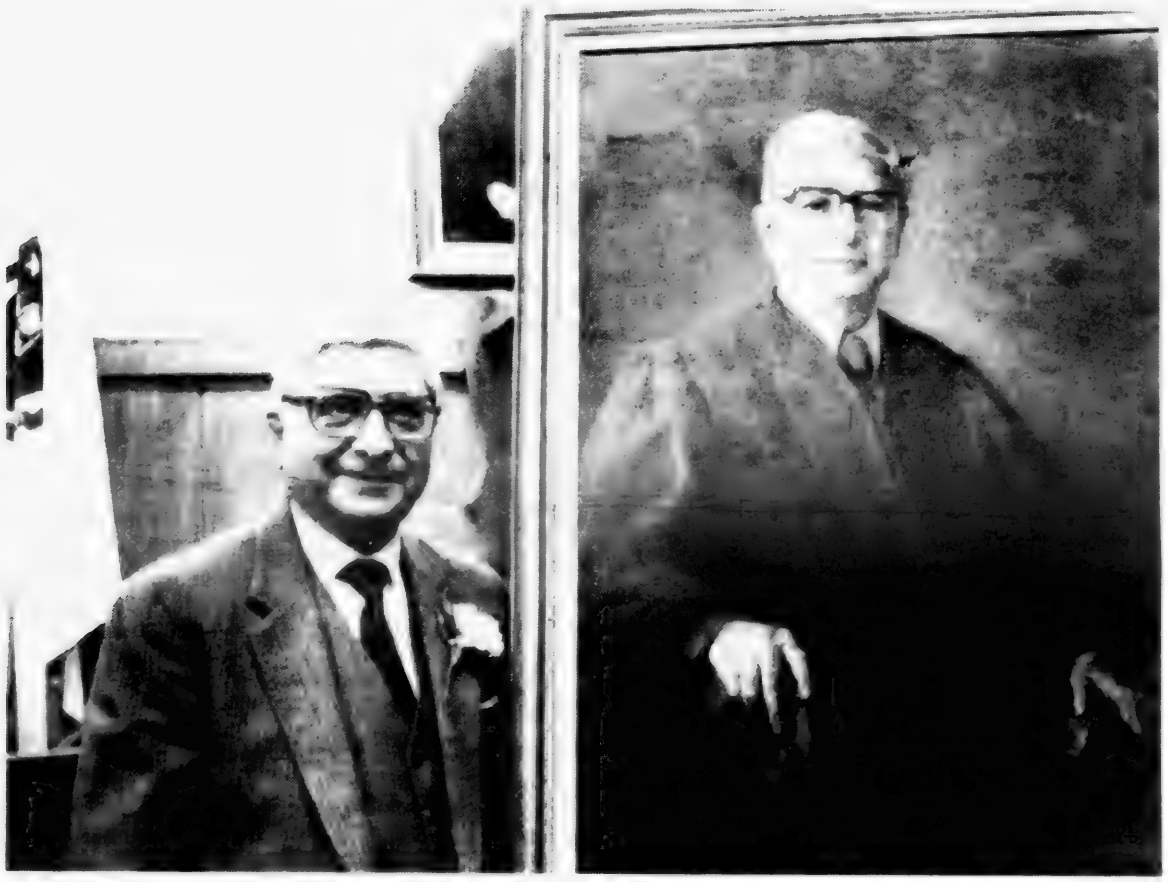

Retired Judge Salvatore J. Basile with portrait.

Townsman Photo by Karen L. Day

Retired Presiding Judge of the Lawrence District Court, Salvatore J. Basile, 15 Chandler Road, was presented a portrait that will hang in the Main Courtroom of the Courthouse and was commissioned by the Lawrence Bar Association, on Friday, Oct. 17.

Basile was graduated cum laude from Suffolk University School of Law with a Doctor Juris in 1939 and was then admitted to the Mass. Bar Association. He was admitted to the Federal Bar in 1941 and received his master's degree in law from Suffolk University one year later.

From 1939 to 1977, Basile was a practicing attorney in the Lawrence area except for a four year period of military service.

In June of 1977, he was named a Justice of the District Court in Lawrence, and rose to the position of First Justice in 1985, a position he maintained until his recent retirement.

During his career, Basile served in many capacities. He was a U.S. Government Appeals Agent of the Selective Service System, President of both the Lawrence and Essex County Bar Associations, the chairman of the Essex County Bar Association Grievance Committee, and chairman of Essex County and Middlesex County Hearing Committee for the Mass Board of Bar Overseers.

Basile has also served as the president of the Andover Lion's Club, Ex-Venerable of the Lawrence chapter of the Sons of Italy, and is a former trustee of the First Essex Savings Bank.

At the presentation, Lawrence District Court Judge Kevin M. Herlihy described Basile as "the Ted Williams of the judiciary...he will not be soon forgotten."

Dundee Park Conversion Retains Much Of Original Features

By Karen L. Day

In November of 1982, Jordan Burgess purchased five old mill buildings, which sit on 11 acres, from Gus Sheehy. He has since gutted, chemically cleaned and sandblasted four of them which serve as Dundee Office Park.

New windows and doors have been installed and all new electric, gas and telephone systems have also been brought in. The more specific interior renovations have been completed according to tenant requirements.

"Careful attention was given to maintaining exposed brick and oak beams, and in many instances, oak ceilings," Burgess commented. The oak ceiling beams are approximately 12 inches by 15 inches, the cost of which these days would be exhorbitant, *if* one could even find craftsmen skilled enough to produce them properly. The same is true of floor to ceiling beams that accentuate the past in some areas of the buildings.

In keeping with the original architectural style of the structures, Burgess has put in oak window sills and stairs wherever possible.

Burgess considers the park to be an "upscale office environment" for the most part. There is only one retail operation out of the 35 tenants.

The businesses in the park are a "Who's Who of medium size and small companies," Burgess commented. Various types of companies ranging from law firms and computer software companies to a ballet studio, have moved into the park in the last three years and presently take up 90 percent of the 114,000 sq. feet of space in the complex. According to Burgess, these companies employ approximately 250 people. The smallest company takes up a mere 600 sq. ft. and employs only one individual, while the largest tenant requires 30,000 sq. ft. of space for its 70 employees.

Many of the tenants represent start-up companies, but there are a number who moved from as near as downtown Andover and North Andover, and as far away as Connecticut and Chicago.

Burgess plans to tear down the fifth building, 12,000 square feet, in the complex in order to build low-moderate income housing if a comprehensive permit petition is accepted by the Zoning Board of Appeals.

Although Dundee Office Park was developed solely by Burgess, he has formed a partnership with Philip Singleton of Charing Cross Corporation to build the proposed housing. The petition will be presented to the zoning board by both Burgess and Singleton at an Oct. 30 public hearing.

If given the permit, Burgess and Singleton will build two structures: one will consist of the 23 units of low to moderate income housing, and the other will contain 65 condominium units.

About the prospective tenants of the low to moderate housing, Burgess commented that he would like to have a "nice mix" of people including families, childless couples, singles and retirees.

State guidelines will be used to determine who is eligible for the 23 units. Under the Mass. Housing Partnership Home Ownership Opportunity Program, (M.H.P.H.O.P.), low income units will be reserved for those earning under $25,000 gross per year for a family of four. The income level allowed may be raised $1500 for each dependent in excess of four.

The annual gross income level for the moderate units is between $25,000 and $35,000 for the first person.

Local Talent

Last Friday night, the Collins Center stage was ablaze with talent—all local, fresh and young. Thirty-nine acts, ranging from rock bands to comedy troupes to vocal and instrumental soloists, took to the spotlight in the Andover High School variety show. The night's attendance reflected the quality of the entertainment; officials sold far more tickets than planned, admitting more people than they could serve with programs. Among the featured acts were those pictured in the photos, clockwise from above: Karen Bates and Jen Schroeder in a Carpenters duet; Debbie Hanscom plays and sings an original folk composition; The opening act, a rock group, performs "Sunny Afternoon" by the Kinks; Becky Penner interprets the Broadway hit, "I Don't Know How to Love Him"; Keith Abernathy and Rob Norris of *Nazty Habits* serve up Ozzie Osbourne (minus the bats); Miho Shinei, in traditional dress, sings the Japanese ballad "The Flower"; "This Parrot's *dead*—he was nailed to the perch!" insists a customer to shop owner David Sherrow in the Monty Python skit *Pet Shop*; John Peltz works the keyboard in his band's instrumental of "America" from West Side Story; Patricia Squibb celebrates "Being Alive."

Townsman Photos by Susan O'Neill

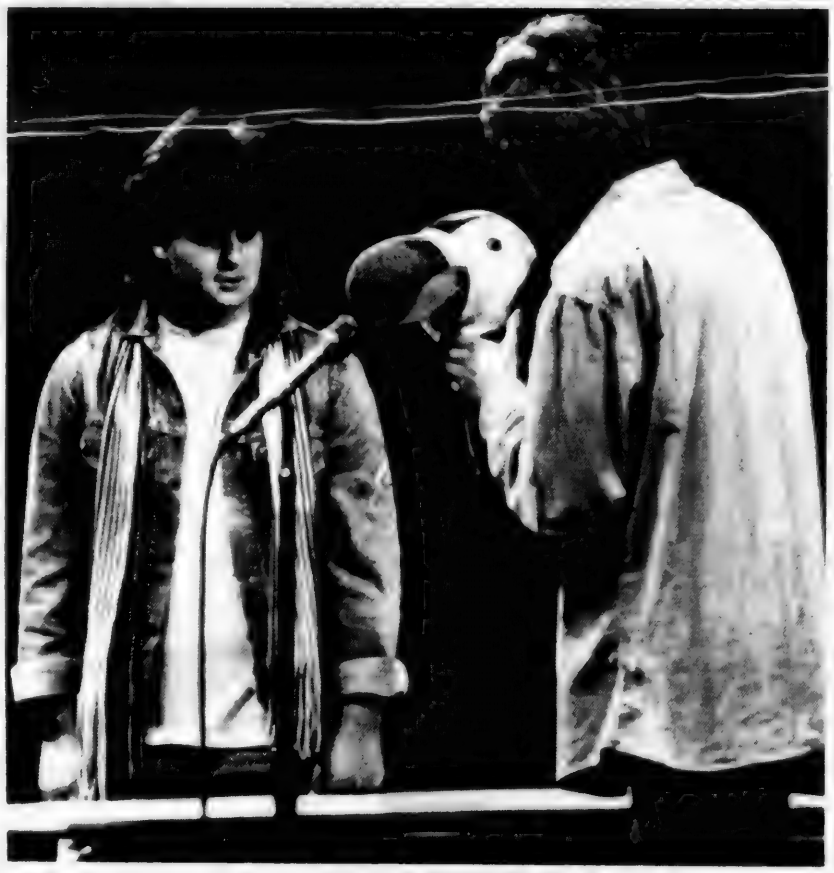

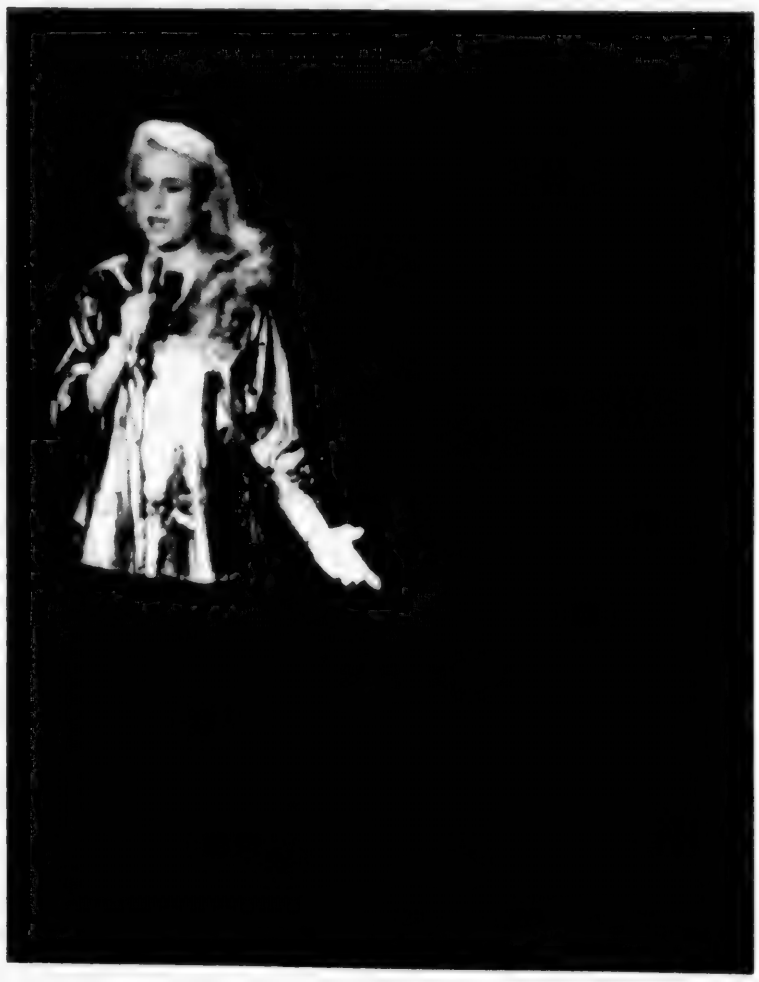

ANDOVER TOWNSMAN

Opinion

OCTOBER 23, 1986

Rough Or Smooth It's Open

We applaud the efforts of the Andover League of Women Voters who challenged the planning board decision to keep working drafts of proposed regulations from public view.

The league appealed to the state supervisor of public records for ruling after the planners, in a summer decision, refused to release the working draft of 'staff proposals for revision of subdivision rules and regulations' to them or the general public.

The opinion from James W. Ingroe of the state office emphasizes that the public is entitled to examine these documents, even if, as the planners contend, they are preliminary opinions of individual members.

The underlying fact in the matter, although not stated specifically, is that the public is entitled to know what is happening in the process of promulgating rules and regulations which will govern their community.

Town Counsel Alfred Daniels, as could be anticipated, is not in agreement with the decision by the state official. Counsel states that it is only an opinion and not tested in a court of law.

Whether the matter will be pursued in the courts has yet to be determined.

Ingroe, in his opinion to the league, indicated that the planners, in making public these working drafts, might wish to indicate that certain inaccuracies may be in the preliminary written statements and also that the proposals were not final.

This, the state official points out, would remove any doubts that could occur and also substantiate the working document or discussion stages of the regulations.

League President Jean Salazar noted appropriately, following receipt of the opinion, that the documents in question are hardly controversial, or even make for exciting reading. What was important was to remove the onus of keeping the matters from public view.

She said that the hope was that something positive would come from the particular exercise, namely, that there would be a policy of openess promulgated by the planners in all future actions.

The league president concluded, 'It's a shame to fight a battle like this.'

We agree.

While the planning board has seldom been critized, or needed to be admonished for closed meetings, or working behind closed doors, this particular matter seemed an effort in that direction, no matter how much they felt they were doing the right thing.

The fact remains that they are a public board and the public should have access to all their records, whether they are in preliminary or final stages.

Nothing should stand in the way of the public's right to know what is happening in the operation of their governmental bodies.

Andover's League of Women Voters is to be commended for insuring that right is strongly upheld.

Down The Years With The Townsman

75 Years Ago — October 1911

The number of books issued for home use at the Memorial Hall Library during the month of September was 2,419 volumes.

The board of registrars will be in session at the town house this evening to receive those who wish to register as voters.

You are sure to meet the best people at the Loan Exhibit in Lower Town Hall today and tomorrow from two to nine. Admission is ten cents.

The Punchard high school defeated Stoneham high on Brothers Field on Thursday afternoon by the score of 17 to 0, in a fast and well played game. Punchard was outweighed by Stoneham, but were faster and played a better game.

The property of the late Abiah Gunnison on Essex St. has been purchased by Dr. Charles E. Abbott. Dr. Abbott, it is understood, intends to remodel the house so that it can be rented.

50 Years Ago — October 1936

In accordance with the votes taken at the last few meetings of the Service club, the secretary has written to the selectmen urging the beautifying of the plot in front of the town hall and also to Registrar Frank Goodwin urging that something be done about the glare from headlights.

There was little change in percentage standings of the respective candidates at the close of the eighth week of balloting in which the TOWNSMAN took part. Landon maintained his lead in 27 states to 12 states for Roosevelt.

William A. Trow was elected president of the corporation of the Andover Home for Aged People at the annual meeting held Tuesday evening. The unexpired term of the late John V. Holt was also filled by the election of Henry A. Bodwell.

Our town clerk, George H. Winslow, spends most of his time now working in the luxurious quarters at our town house, but it wasn't long ago that he spent most of his time almost anywhere, from China to Winooski.

A Major Bowes unit will be the entertainment for the annual fireman's ball this year if the hopes of the committee are realized. The ball will be held on Thanksgiving Eve, as usual.

25 Years Ago — October 1961

Saturday, Nov. 4, from 11 a.m. to 5 p.m., the Andover Garden Club is sponsoring a unique open house tour "Harvest Homes of Andover," during which seven of Andover's lovely and gracious homes of various types and periods of architecture will be open to the public.

Andover High's Blue Devils absorbed their second defeat in a row Saturday, going down 32-0 before a strong Danvers' team. They meet Marblehead here this Saturday, for the third Northeast Conference game.

Although there have as yet been no bills for legal services in the Benjamin F. Dimlich case, School Superintendent Edward Erickson expects to "find the money somewhere" within the department budget, whenever bills are presented for payment.

The first Central Elementary School PTA meeting will be held Oct. 25. Refreshments will be served in the cafeteria.

The difficult problem of college admissions will be analyzed this weekend at Phillips Academy, at the annual fall meeting of Class Secretaries, Class Agents, and the Alumni Council.

10 Years Ago — October 1976

The community is not so much interested in public transportation except for the elderly, and extension of the sewer system, except those most personally affected. As could be expected, generally townspeople are concerned about keeping a reasonable tax rate.

A recent civil service list forwarded to Town Manager J. Maynard Austin for appointments to the fire department contained the names of four men currently serving as provisional appointees. There are currently eight vacancies in the department.

Seven months after his election, Selectman Richard J. Bowen is emerging as the vocal minority on his board, which could have been expected.

Looser homework guidelines that leave more discretion to the Andover teachers were passed by the School Committee Tuesday night.

Andover's Industrial Development Commission is going forward with packaging the Sacred Heart properties for presentation to the April town meeting in most palatable manner.

SCHOOL LUNCH MENU

High School

Choice of the following daily:
Assortment of hot and cold sandwiches and hot and cold subs. or Full course meat and potato meal. Also self-service salad bar.

Elementaries

MONDAY: Hot dog on roll, baked beans, mustard, relish and catsup, potato chips, pudding, milk. or Grilled cheese sandwich, buttered vegetable, potato chips, pudding, milk.

TUESDAY: Cheese pizza, tossed salad w/cheese sticks, raisins, milk. or Peanut butter and jelly sandwich, cheese chunks, tossed salad, raisins, milk.

WEDNESDAY: Pancakes w/syrup, sausage, applesauce, chocolate cake, milk. or Chicken cutlet sub w/mayo, lettuce, vegetable, potato sticks, chocolate cake, milk.

THURSDAY: Spaghetti w/meatsauce, tossed salad, bread and butter, jello w/topping, milk. or Cheeseburger on roll, buttered vegetable, potato chips, jello w/topping, milk.

FRIDAY: Tuna salad sandwich, potato puffs, vegetable, catsup, blueberry cobbler, milk. or Meatball sub w/tomato sauce, vegetable, potato puffs, catsup, blueberry cobbler, milk.

Junior Highs

MONDAY: Hot dog on roll, baked beans, potato chips, pudding w/topping, milk. or Bologna and cheese or hot pastromi sub, buttered vegetable, potato chips, pudding w/topping, milk.

TUESDAY: Cheese pizza, carrot, celery and cheese sticks, raisins, milk. or Turkey or beef parmegiana sub, vegetable, potato chips, raisins, milk.

WEDNESDAY Veal cutlet w/brown sauce, rice pilaf, vegetable, bread and butter, fudge brownie, milk. or Ham and cheese or meatball sub, vegetable, potato sticks, fudge brownie, milk.

THURSDAY: Seafood nuggets, French fries, vegetable, catsup and tartar sauce, bread and butter, jello w/topping, milk. or Cold cuts or steak and cheese sub, buttered vegetable, potato chips, jello w/topping, milk.

FRIDAY: Make your own tacos w/meat filling, shredded lettuce, tomato and cheese, vegetable, blueberry cobbler, milk. or Fishwich sandwich or veal cutlet sub, vegetable, potato sticks, blueberry cobbler, milk.

Senior Citizen

MONDAY: Chicken nuggets w/honey, mashed potatoes, buttered vegetable, bread and butter, dessert, beverage.

TUESDAY: Cup of soup, slice of pizza, tossed salad, dessert, beverage.

WEDNESDAY: Beef stew w/garden vegetables, whipped potatoes, bread and butter, dessert, beverage.

THURSDAY: Salisbury steak w/gravy, potato, vegetable, bread and butter, dessert, beverage.

FRIDAY: Baked Fish, French fries, coleslaw, catsup, tartar sauce, bread and butter, dessert, beverage.

There are 50,000 rooms, or cells, in the average honeybee hives.

For Those Of Us Who Are Older

By Janet D. Lake

Missed getting your flu shot? Your pneumonia vaccine? There will be a make-up clinic at South Church Friday, Oct. 31, from 9:30 a.m. to 11:30 a.m. The flu shot is free and requires no preregistration. The pneumonia vaccine costs $5 and you must call the Health Department to register. Their number is 470-3800, ext. 255.

This afternoon you can catch the showing of "On Golden Pond" at 12:45 p.m. and then participate in a discussion of "Images of Aging in Films" with Tom Ross of the Greater Lawrence Mental Health Center. This is the first in a series of films and discussions. Every two weeks the films are to be shown on Wednesdays at 2 p.m. and Thursdays at 12:45 p.m. with discussions on Thursdays at 2:30 p.m. The program is free. The movie will be "Cocoon" on November 5 and 6; "Harold and Maude" on November 19 and 20; "Going In Style" on December 3 and 4; "It's a Wonderful Life" on December 17 and 18.

You can travel to Plymouth on November 6 with a guided tour and luncheon, all for $25. But, you need to sign up right away. Time is short. The Council on Aging is sponsoring a trip to the Fall River Outlets on November 17 for a day of browsing and shopping, all for $10. This does not include lunch.

How about Andy Williams' Christmas Show at the Wang Center on November 28? Interested? For $35 you are assured of good seats and door-to-door transportation. Such a lovely way to share in the holiday season. Tickets will go fast, so get down right away to get yours.

Tickets are on sale for the Halloween Party at the center on Thursday, Oct. 30. Lunch will be salisbury steak and there will be fun and surprises for everyone. Of course, if you can come in costume, so much the better, but it is not necessary. There will be music and dancing, too, and all for $2.

The center is starting a film series, in addition to those associated with the "Images of Aging in Films" discussion. You can see Fred Astaire in "Ghost Story" on October 27 and 28 at 12:45 p.m.; "Young Frankenstein on October 29 at 2 p.m.; and "Arsenic and Old Lace," that old favorite with Cary Grant, on November 3 at 12:45 p.m. The films are free. Note that times for showings vary, as well as days on which they are shown. Come down and enjoy.

Andover's senior center is a town-supported activity for all residents 60 and, older and is located on the east side of the new Town Hall building. It is open daily from 8:30 a.m. to 4:30 p.m. You are invited to come see it.

A bosun on board a boat is so called from boat and swain, a word derived from the Scandinavian *sveinn* meaning an attendant.

Stamp Show

The Philatelic Show '86 will be at the Sheraton Boxborough Inn October 24 and 25 from 10 a.m. to 5 p.m. and Oct. 26 from 11 a.m. to 4 p.m.

The show, which sports a specially designed Statue of Liberty cachet depicting its theme, will present some 250 frames of stamps and postal stationery exhibits from all over the country. A stamp auction will be held on Friday at 7 p.m.

HOME NURSING SERVICES

Health care services provided by RNs, LPNs, Nurses Aides, Health Aides and Homemakers.
24-hour service - daily, weekly and hourly.
Personnel are supervised by our Director of Nursing who is available for consultation with clients or families on a daily basis.

All Personnel are insured and bonded.
If interested, CALL:
944-6542

Monday thru Friday - 9 AM-5 PM
For patient interview and consultation
"Remember - Your Loved One Deserves The Best Care"

Complete Care
Comp-u-Care, Inc.
"People Caring for People"

TOUCH DOWN AT GROUND ROUND FOR MONDAY NIGHT FOOTBALL.

Join the gang at Ground Round every Monday Night for a great evening of NFL football. We've got an all pro lineup of drinks and meals, and the best seats in town to keep you on top of the action.

The Ground Round

560 South Main St
Andover

The Great
COFFEE GIVEAWAY

During the month of October, with a pound purchase of any of our 32 varieties of Strictly Fresh Coffee (whole bean or ground), we are including FREE with our compliments a GODIVA CHOCOLATE TRUFFLE a $1.50 value.

We also carry a complete line of Espresso and Cappuccino makers, and always sell Krups coffeemakers and grinders at 25% savings.

The Butler's Pantry

7 BARNARD ST., ANDOVER, MA 01810
(617) 475-7121

CHEESE — GOURMET FOODS — KITCHENWARE
EUROPEAN BAKERY and CONFECTIONS

The Public Forum

Another Response

To The Editor Of The TOWNSMAN:

You have twice strongly criticized the selectmen indicating that the town spends too much money. You do that by asking where increased revenues go. You apparently are unwilling or unable to find specific spending faults and have resorted to a general complaint about taxes.

In a letter to the editor last week, I asked if you were opposed to some specific spending increases and gave some examples. You either didn't answer or agreed that the increased spendings were justified. But, again, you refused to make specific points, except to suggest that our free cash account is too high.

Regarding free cash, in order to maintain a high bond rating (and our rating is extremely good), we must maintain a healthy free cash (liquidity) account. Obviously, a high bond rating saves the town substantial dollars in interest cost.

Now, where else do you think we fail?

Were the pay increases to teachers, policemen, fireman and other town workers too high? I didn't think so; did you?

Do we spend too much on improving and protecting our water supply? Ask the residents of North Andover, if you need help on that one.

Do we spend too much on conservation lands?

Do we spend too much on protecting and improving our playing and athletic fields. I don't think we spend enough; how do you feel?

You stated that I miss your point. In fact, you said I missed the point "per usual." We have an open system of government. You and your staff have access to the budget and budgeting process. (And, surely, you must realize that increased fixed and labor costs eat up much of our increased revenues.) General lamentation isn't the same as making a point. Make specific points and I'm sure someone will try to provide an answer. Helpful criticism is always appreciated.

Incidentally, you said that the water department has been taken off the tax roles and is self-sustaining. That isn't quite right. It is the policy of the selectmen to phase in increased water and sewer rates until they equal the cost of providing those services. The phasing process was begun in 1984 and will not be complete until 1991. Until that time, tax revenues will make up the difference. Incidentally again, your comment in last week's editorial that I am the selectmen's designated letter writer was silly. I write as a selectman, not for the selectmen.

William J. Dalton
Selectman

Andover's Own 2½?

To The Editor Of The TOWNSMAN:

Congratulations for your fine editorial and interaction with our senior selectman. I agree that it is most obvious to any casual observer of town finances that the revenues continue to grow nicely and, yet, the taxpayer has seen no real relief. Bill's (Dalton) remarks about additonal services is part of the answer. There are increased demands for quantity and quality in all services. None can miss the palace at Bartlet Street, the increased staff, the magnificent regional library and the municipal maintenance building. Each of these has added to the budget bill in many direct and indirect ways. Our school system population continues to shrink and the budget to increase with top paid talent.

Where then is the other side of the ledger? Where is the audit that assures us of value gained for each expenditure? Where is even the smallest of fiscal constraint? Perhaps the educated town meeting member? I doubt it. Last year's budget was voted without question.

If not the town meeting member, then maybe the finance committe? Not hardly. We are assured in the report that all is well and we should continue to spend.

What then? Andover's own 2½? Andover's question 3? Some or all of that message must be delivered to the very competent spenders by the not so willing payer.

Keep up the good work.

Robert L. Merrill

A Change Of Pace

To The Editor Of The TOWNSMAN:

The TOWNSMAN is puzzled. Tax rates and revenue increase, yet the cost of running the town increases more. In response, the selectmen note that "town meeting has the final say on all" costs. (Though I have never heard any serious discussion of town salaries at town meeting though they take about 70 percent of all town revenue.)

The selectmen seem to be sold on the idea that the increased cost of government yearly is due to the voters at town meeting. That is something like saying that it's not the driver but the automobile itself that is in control.

It would be interesting to know this: of the 800 or less voters that vote on a given article at town meetng, how many could stand and up and give a detailed explanation for the basis of their vote from the information provided before town meeting?

"As voters increase in number, that is, as voting power is dispersed, core management (selectmen and their manager) become less accountable to anyone."

In our situation, as in many other baliwicks, it's organized groups that call the tune, the tail that wags the management. This suggests that our form of town meeting needs overhaul.

To reduce the dispersion of voting power, a change to representative town meeting seems long overdue. With it also would come the ability of having at least two sides of an article printed in the FinCon report.

That would replace the outmoded and anti-democratic method of allowing only the FinCon and selectmen to state their case for or against an article.

It's not the voters, but the "leaders" of government in Andover that keep its costs ever mounting.

Karl Haartz
60 High Plain Road

Selectmen Commended

To The Editor Of The TOWNSMAN:

It is with some considerable interest that I read your report concerning the Andover Board of Selectmen's decision to continue its recent practice of taxing residential and commercial/industrial property at different rates, favoring the former with the lower rate. It is unfortunate that there was not present at the Selectmen's meeting a representative of an organized group

(Continued on Page 72)

The world's largest swimming pool is located in Casablanca, Morocco. It's 1,575 feet long and 246 feet wide—an area of 8.9 acres.

OIL .54¢ Automatic Delivery
(Price Subject To Change)
WE ARE A FULL SERVICE COMPANY
24 Hour Burner Service & Service Policies
REARDON & SONS OIL CORP.
685-7785 532-0674

The ANDOVER TOWNSMAN
"Clearly the most popular newspaper in Andover."*

"THE TOWNSMAN is chosen as the most useful source for classified by Andover residents."*

"The ANDOVER TOWNSMAN has a clear circulation lead in the Andover area. It has a high quality audience and its readers are more likely to read each of the last four issues. It has the greatest number of individuals who report reading "almost every page" and it has its strongest appeal among upscale households within its market."*

* As reported by "Market Opinion Research" in a survey of the Andover market area, conducted August, 1986.

COURTYARD RESTAURANT
349 North Main Street
Andover, Massachusetts
EDDIE BAKER
appearing
Fri. & Sat.
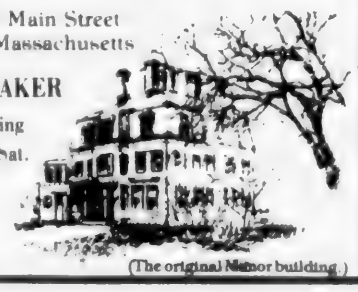
(The original Manor building.)

ROOM DARKENING SHADES
Cut To Your Size
Slightly Irregular
$12.50
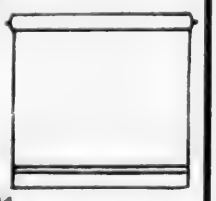
THE Curtain Shoppe
8 Marblehead St.
North Andover
686-3978 or 686-4557
48 YEARS OF SERVICE TO THE MERRIMACK VALLEY

ANDOVER TOWNSMAN

Sporting Life

OCTOBER 23, 1986

Countries in Conflict

Saturday was a day of tension between Ecuador and Paraguay—two of Andover Soccer League's Under 12 boys' teams. Although dark horse Ecuador drew first blood with a goal in the first period, undefeated Paraguay countered quickly to even the score. In spite of excellent defensive play, the Ecuadorians were unable to thwart Paraguay's thus far perfect season; the final score was 4-2 Paraguay. Photos, clockwise from above: Paraguay (white) defenseman Danny Hansberry fights with Ecuador's Eric Fox for the ball; 3rd period Ecuador goalie Danny Queen makes a save, John Bowman kicks it in; Paraguay goalie John Camillus grabs for the ball in the 4th period as members of both teams rush in; but the ball grazed his fingertips, and Camillus is left on the ground as his defenders race to protect the goal. The goal did not succeed.

Townsman Pphotos by Susan O'Neill

Soccer Record Moves To 9-1-1

By Mike Brink

Andover met the strongest team in the Merrimack Valley when they went to Chelmsford on Wednesday. The winner would take a commanding lead in the Merrimack Valley League competition. Andover came away with a well-deserved win.

Andover won the game early, even though there was no score, with good solid team play and sound aggressive soccer. They passed the ball and supported each other and denied any scoring attempt with a strong defense. The first score was disallowed because the referee felt that the ball was hit by a hand of an Andover team member. On a great effort, Steve Napolitano collected the ball and, with some great foot work, moved the ball up the field and made a great pass to the waiting chris Sappupo who wasted no time in putting it cleanly past the goalie.

The team controlled the ball in midfield and did not allow Chelmsford any good shots, in fact, Chelmsford only had six shots on net in the first half while Andover took 18. Halfway through the half Napolitano was rewarded with his own goal. The play started with a ball passed up the near sideline. John Lecomte got the ball to Sappupo who passed it to the waiting Napolitano.

The level of play remained high into the second half. Chelmsford outshot Andover by taking 11 shots on net. Their efforts were rewarded with a goal which moved the score to 2-1. The insurance goal came midway through the half when Jim Saalfrank got the third goal. He got a pass from Napolitano and pumped it past the goalie. This goal put the game out of reach of Chelmsford. There is no doubt that the team work and great hustle of Andover made the victory possible.

In the next game, Lawrence was no match for the pumped up Andover booters. The game was over early and Andover won 9-1. Chris Sappupo had 4 goals and 1 assist, Hardock had 2 goals, 1 assist, Napolitano had 1 goal and 1 assist and sophomore Matt Pothier, a very strong contributer this year, helped with 2 goals and 2 assists. Also collecting assists were Mark Neaves, Tom Ciolfi, Mike Mooney and Jim Spinelli.

The final two games of the regular season will be played at home at 7 p.m. under the lights. Tewksbury will come in with an undefeated season on Saturday, Oct. 25. This is the only team which tied Andover. Then, on Wednesday, Billerica, the only team to defeat Andover, will try to win a second game.

B & M
IRRIGATION SYSTEMS
Automatic Lawn Sprinkling Systems
DESIGN INSTALLATION
AND WINTER MAINTENANCE
Salem, N.H. 603-893-2556

(Political Advertisement) (Political Advertisement)

Bob WESCOTT
WILL MAKE A GREAT REPRESENTATIVE

for a fundamental change

STATE REPRESENTATIVE
ANDOVER — LAWRENCE

ON NOV. 4th VOTE:
YES ON WESCOTT
YES ON QUESTION #3

Paid for by
VOTE FOR WESCOTT COMMITTEE

PUBLIC NOTICE

Motashem
The World's Fine Oriental Rugs

GOING out of BUSINESS
ORIENTAL RUG LIQUIDATION

MASSIVE INDEBTNESS FORCES US TO LIQUIDATE A MULTI-MILLION DOLLAR COLLECTION – THE BOSTON AREA'S FINEST AND LARGEST SELECTION OF INVESTMENT-QUALITY RUGS AT NEAR-SACRAFICE PRICES. AT LEAST 53% TO 66% OFF – EVEN MORE

We've emptied warehouses fo fill our 4000 sq. ft. showroom to bursting with the world's premium-grade Persian, Chinese, Pakistani, Indian, Caucasian, Afghani, etc., rugs. ACT NOW! This could be your ONCE-IN-A-LIFETIME opportunity to have increasingly rare, guaranteed handmade rugs – all colors, all sizes, new, semi-antique and antique rugs at fractions of the prices you'd expect to pay. Here are example savings from thousands:

EVERY RUG IN OUR STOCK.
WE MEAN IT!

origin/description	size	ticketed at	NOW
Handmade wool Dhurries	2X3'	$ 49	$ 16.
Handwoven Dhurries	4X6'	195	59.
Double knot wool Afghan tribal	2.5X5.5'	299	69.
Handwoven Dhurries	9X12'	995	299.
Caucasian geometric	3.6X6'	985	345.
Lamb's wool Princess Bokhara	5X8	1,260	389.
Chinese 120-line silk pictorial	3X5'	1,260	448.
Indo Tree - of - Life	5X7.6'	1,970	565.
Chinese super 90-line floral	8X10'	3,226	745.
Turkish Anatoli runner	2.9X15'	1,854	835.
Chinese 90 line florals	9'X12'	4,260	998.
Persian Afshar tribal	5X7'	3,360	998.
Kula wool-on-wool	7X10'	3,998	1,487.
Indo-Farahan	8.3X10.3'	4,850	1,750.
Deep red-toned Persian Meshed	10X13'	7,560	1,986.
Indo-Kashan	10X14'	8,988	2,596.
Fine silk Turkish Hereke	3.5X5.5'	8,560	2,865.
Extra fine silk/wool Persian Tabriz	7X10'	19,860.	8,490.
Very fine old Persian Kashan	12X18'	48,000.	19,800.

Our selection in oversize is unbeatable!

THE MOTASHEM PROMISE:
We will not be undersold. Rug-for-rug, quality-for-quality, condition-for-condition, we will meet or beat the price on any comparable rug you are considering buying elsewhere.
LET US PROVE IT!

DOORS CLOSE FOREVER NOVEMBER 16th

2285 MASS. AVE., ½ MILE PAST PORTER SQ., CAMBRIDGE
OPEN 7 DAYS 10 TO 10 · PHONE (617) 576-2277
CASH, CHECKS, CREDIT CARDS WELCOME

FREE COLORFUL RUG REFERENCE BOOK

Swimmers Top Lawrence

Last Thursday the Andover High School girls' varsity swim team defeated a much-improved Lawrence High School team 124-41.

Senior tri-captains Susan Estabrooks and Michele Fox and sophomore Pam Boucher were double winners. Fox won the 200 yard freestyle while Boucher captured the 100 yard butterfly. They teamed with Lisa Herrmann and Laura Ghirardini to win the medley relay. Estabrooks led off the winning 400 yard free relay with Debbie Brendle, Sandy Kanan and Vicki Anderson and took the 100 yard backstroke.

Andover also placed third in the medley relay with the team of Grayson Cunningham, Lisa Fox, Kate Robb and Sandy Rygwalski.

Janet Snell and Kim Maloney followed Michele Fox in the 200 free to sweep the event while senior tri-captain Debbie Rice won the 200 yard individual medley with Ghirardini second and Robb fourth. Dawn Fater was third in the 50 free with Stephanie Gabriel fifth.

Patti DelTrecco was first in the diving competition with Tabitha Maracle second and Pam Wagoner third. Boucler led Andover to its third sweep in the 100 fly with Ghirardini second and Johanna Hohn third.

Freshman Tracey Pool won the 100 free with Herrmann second and Tracy Burkholder fourth. Lisa Fox headed another 1-2-3 sweep, winning the 500 free with Erika Suduiko second and Eszter Vajda third.

Meg McConville was second to Estabrooks in the 100 back with Cheryle Castignoli fourth.

Karen Pedersen dropped three seconds from her previous best time to record a new personal best in winning the 100 yard breaststroke. Bryn McGovern was second and Diane Hinchey finished fourth.

Fater, Monica Davis, Christine Spignesi and Heathr Reghitto combined for third-place points in the 400 free relay.

Andover fought to the wire with a tough Haverhill team before bowing 99-73. Senior Anne Koerckel was a double winner taking the 200 I.M. and 100 breaststroke.

Firsts were also recorded by Amy Van Aken in the 200 free, Michele Fox in the 100 free and the mdley relay team of Ghirardini, Tracey Pool, Pam Boucher and Debbie Rice.

Scoring seconds were Fox in the 50 free, Van Aken in the 100 fly, Susan Gerstberger in diving and Suduiko in the 100 back.

Placing thrid were Estabrooks in the 200 and 500 yard freestley, Suduiko in the 50 free and Ghirardini in the 100 back.

Rice and Ghirardini were fourth in the 200 I.M. and 100 free, respectively.

In fifth were Lisa Fox in the 200 and 500 free, Pool in the 50 free and 100 breaststroke, Rice in the 100 fly, McConville in diving and Lisa Herrmann in the 100 free.

Ashworths Excel

Jeffrey and Robert Ashworth, sons of Mr. and Mrs. Gerald Ashworth, 7 Athena Circle, played major roles Saturday as Governor Dummer Academy's soccer teams took on traditional rival Brooks School in North Andover.

GDA's varsity tied unbeaten Brooks 1-1, bringing their record to 6-2-1, their best season start in 21 years. Brooks scored early, but the Governors came back with five minutes left in the game for a goal by sophomore Kevin Lydon, assisted by Jeff Ashworth, a senior.

Meanwhile, the men's JV team prevailed 2-0 with goals by junior Ed Chung and Rob Ashworth, a sophomore.

ANDOVER HOMEOWNERS

"Lower rates eff. 8/1"

LET US HELP YOU SAVE MONEY ON YOUR INSURANCE

Homeowners form 3 "ALL RISK" Basis, 100% Replacement Cost on Dwelling, $300,000. Personal Liability & $250. deductible. Credits available for nonsmokers, smoke detectors, alarms, & larger deductibles.

Limit:	$100,000	$125,000	$150,000	$175,000
Homes blt. Prior to 1925	$426	$569	$677	$784
1925 or later	$343	$458	$544	$630
Homes no more than 5 years old at Policy inception	$310	$413	$490	$568

Guaranteed Repair or Replacement Cost Coverage may be added to homes built 1955 or later for an additional premium of $5.00

CALL US TODAY

APPLEBY & WYMAN INSURANCE

Established 1903
451 Andover Street, Rte. 114
North Andover, MA
685-1151

Introducing GARAGES
Built by Reading Lumber
Completely Set Up On Customer's Foundation

Special Sale

2 Car Garage 24' X 24' $4399 Reg $4999

1½ Car Garage 16' X 24' Special Sale $3499 Reg $3999

GARAGES INCLUDE:
- 9'x7' Garage Door
- Passage Door
- Window Trim and T-11 siding ready for paint or stain

1 Car Garage 12' X 24' Special Sale $2499 Reg $3999

— OUR GREAT — ENERGY SAVING SALE!

FIBERGLAS insulation

6" SURFACED R-19 15" wide 49 sq. ft. 39' long $11.80

3½" KRAFT FACED R-11 15" wide 88 sq. ft. 70'-66' long $14.80

3½" FOIL FACED R-11 15" wide 88 sq. ft. 70'66' long $15.50

OUR GREAT ENERGY SAVING SALE!

6" FOIL FACED R-19 15" wide 49 sq. ft. 39' long $14.00

8" SURFACED R-25 31.25 sq. ft. 25' long $10.50

1948 READING LUMBER 38 Years Of Service NORTH READING 1986

YOU'VE COUNTED ON US
FOR BUILDING MATERIALS SINCE 1948...
WE'RE STILL YOUR MOST DEPENDABLE SOURCE...
— 38 YEARS LATER —

FOR LANDSCAPING PROJECTS

SUPER SPECIALS

REAL RAILROAD TIES

	PICKED-UP	DELIVERED
6" x 8" x 8' square	$10.00	$11.50
6" x 8" x 8' Rustic Edge	$9.00	$10.50

All No. 1 Grade Min. Delivery 10 or more Ties

PRESSURE-TREATED TIMBERS

C.C.A. Treated --- Hardwoods

		Picked Up	Delv
6" X 6" X 8 Ft.	Green	10.50	11.50
6" X 8" X 8 Ft.	Green	14.50	15.50
6" X 6" X 8 Ft.	Brown	11.90	12.90
6" X 6" X 10 Ft.	Brown	14.90	15.90

3" X 5" X 8 PRESSURE TREATED LANDSCAPE TIMBERS
Pressure treated to point of refusal

$3.99

IN STOCK GYPSUM WALLBOARD
1/2" x 4 x 8 Regular $7.40
1/2" x 4 x 8 Sheetrock $7.40
1/2" x 4 x 8 M.R. $10.00
5/8" x 4 x 8 Firestock $9.35

FIR FLOORING
1 x 4 sq. edge, clear Vertical Grain
Lengths 4'-20' 45¢ L.F.

JOINT COMPOUND

$8.99 5 Gallon Pail
Use when installing gypsum. Can also be used for texturing. Ready to use

40 Lbs. Composted COW MANURE Reg. $2.15 SALE 99¢

DIPPED TIES

PICKED UP $5.25 DELIVERED $6.25

6" X 6" X 7'0"
Min. Delivered 20 or More Dipped Ties

READING LUMBER COMPANY

1948 READING LUMBER 38 Years Of Service NORTH READING 1986

110 Main Street
North Reading

True Value HARDWARE STORES

Open:
Mon.-Fri. 8-6, Sat. 8-5

For Information 664-5757

VISA

Girls Drop From Tourney

By Karen Mitchell

The Andover High School varsity field hockey team dropped its record to 4-8-1 which puts them out of qualifying for state tournament play. (To qualify, a team must win 59 percent of all games.)

The Warrior girls's game with Greater Lowell was rained out and rescheduled for the following day, but had to be postponed again. They will meet sometime next week. Previously, the Greater Lowell team had dropped to Andover 6-0.

Wilmington came to Andover this week. Andover has previously lost to them at Wilmington 2-0. The Warriors were hoping the Wildcats would suffer on their slow field because Wilmington plays on an extremely quick, turf-like surface. But, the Wildcate defense was the key in the game and Andover lost 3-0.

There was an early score of 2-0 as Wilmington came out quickly. Although they only had five corners and four shots on goal in the first half, they made their shots accurate and effective. The blue and gold had three shots and three corners in the first half, but the offense of Karen Mitchell, Lisa Fossella, Amy Mencis and Jeanine Meckel could not get beyond the Wildcat sweeper or goalie.

Andover's frustrated defense played well. Nancy Lee, along with Julie Enos, cleared nearly every ball, feeding it to their line of links. Katie Walsh, who proved her stick work very effective, along with Christine Colangeli and Christine Recesso, who also had the opportunity to play right wing, had an excellent game offensively and defensively.

By the second half, the Andover girls played a lot stronger. The offense had two corners and two shots on net, but this surge was too late to save the Warriors from being handed a tough loss. The Wildcats added another goal later in the second half. Wilmington improved its record to 10-2-1.

Adding to Andover's effort was Amy Baun, Joanna Moutzougeorgos, Beth Ristuccia and Nicki Champain. Andover will meet once more with Greater Lowell, Dracut, Tewksbury, Tyngsboro and Lawrence before their season comes to a close.

A beaver's tail is about 12 inches long, six to seven inches wide and three-quarters of an inch thick. A beaver will slap its tail on the water to make noise and warn other beavers of danger.

APPLE FESTIVAL
Shawsheen School
Sat. Oct.25
10 a.m.- 3 p.m.
apples, apple bobbing, games, entertainment, crafts, bake sale, face painting, photos and ballons
proceeds benefit
EARLY CHILHOOD CENTER
SHAWSHEEN SCHOOL
Ann's Lane

Church League Registering

The Andover Church Basketball League is continuing its registration for the upcoming season. The following coordinators are responsible for enrolling youth: Dick Heidt, Ballardvale United; Mike Robinson, Christ Church; Charles Adams, South Church; Paul Cassidy and Frank Harris, St. Augustine's; Bob French, St. Roberts; and Marty Greenstein, Temple Emanuel.

The league has four divisions, senior bous (13-15), intermediate boys (10-12); intermediate girls (10-13); and junior (8-9). League age as of September 1, 1986.

November 2 is the deadline for registration. Registration forms are available from the coordinators or at the Andover Hockey Shop and The Sport Shop.

Willows RACQUET CLUB
New Aerobics Sessions
Begin October 27th
All levels offered
Beginners, Intermediate, Advanced plus Calisthenics
Cost only $66.00 for 10 weeks 3 times a week
Call the Willows to register at
687-0505

NOW THRU SAT., NOV. 1
SERVISTAR
See Your Way To Savings
SALE
Now Thru Sat., Nov. 8
3M
62" x 210" Window Insulator Kit
Easy-to-install clear insulation stops cold drafts and prevents frost on windows #2141
SPECIAL PRICE $9.99
HOMELITE
18" Chain Saw with Free Carry Case
Powerful 2.4 cu. in. engine. Automatic and manual oilers. Exclusive Wearguard! Chrome plated cylinders. Three-shoe lined clutch. #245-18CC
SPECIAL PRICE $174.99
DAP
10.3-Oz. Silicone Plus™ Sealant
SPECIAL PRICE $3.00
Less mfr. mail-in rebate $3.00
Cost after mfr. rebate FREE
SERVISTAR
6' Clamp Light
8½" metal bell shade with 6' cord. Ideal for shop or garage #S4170
SPECIAL PRICE $3.19
SERVISTAR
3-Pack General Purpose Masking Tape
Ideal for painting, packaging and mending. Useful in home or shop. Three ¾" x 40 yd. rolls #SSR 340
SPECIAL PRICE 99¢ per 3-pack
ILCO
Single Cylinder Jimmy-Proof Rim Deadlock
Double interlocking bolts give twice the protection for doors 1¾" to 2¼" thick. Bronze finish #530 53 51
SPECIAL PRICE $6.99
SERVISTAR
2" Duct Tape
Professional quality. Silver metallic finish. Extra strong adhesive. Seals heating and cooling ducts. Many other uses. #SSR-Vx
SPECIAL PRICE $3.99
Vermont American
7¼" 16-Tooth Carbide Blade
General purpose carbide tipped blade for particle board and heavy duty framing. Also for cutting plywood and chipboard #27150
SPECIAL PRICE $3.69
SERVISTAR
1-Gal. Windshield Washer Solvent
Pre-mixed formula removes road grime instantly but is harmless to car finish. Works to 20° F #1025
SPECIAL PRICE 85¢
ELECTRIPAK
Outlet Center
Convenient push to reset circuit breaker automatically shuts down any power overload. On/off switch. 6 outlets #MC-6N
SPECIAL PRICE $7.99
PORTASEAL
Garage Door Weatherstrip
Flexible vinyl flange is pre punched and ready to nail to molding. Nails included #G 9x7 #G 16x7
SPECIAL PRICE 9' x 7' $7.99
SPECIAL PRICE 16' x 7' $11.99
SERVISTAR
Brushed Pigskin Gloves
Pile lined gloves with shirred elastic at wrist. Machine washable. Available in medium, large and extra large. Popcorn color #35612M 11L 14XL
SPECIAL PRICE $6.99
Hardware Lumber Home Centers
SERVISTAR
We can help.
SCANLON HARDWARE
ANDOVER
10 Main Street
475-0102

Traveling Basketball Team Tryouts

Andover Traveling Basketball team tryouts will be held at Doherty Junior High School on October 27; fifth and sixth grade from 6 p.m. to 7 p.m., seventh grade from 7 p.m. to 8 p.m. and eighth grade from 8 p.m. to 9 p.m.

The traveling teams are for boys in the fifth, sixth and seventh grades. This is the the third year of the program. Last year's teams had championships in the Lawrence Boys Club, Lawrence J.C.C. and the very competitive North Shore League.

The three teams also won several post season tournament games. Each team played approximately 40 games and represented Andover basketball well.

For further information contact Joe Iarrobino.

Snapper LAWN TRACTORS Give You Leaf Relief

FREE **33", 41", or 48" Mower Deck.

PLUS

FREE **Hand Held Gasoline Blower.

SAVINGS of up to

$709.95

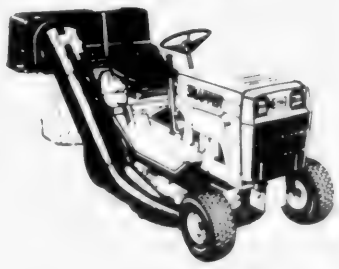

2 YEAR
• LIMITED WARRANTY •

Snap Credit Available to Approved Applicants

SNAPPER
It's A Snap With A Snapper.

** With purchase of Snapper Tractor at Suggested Retail Price
OFFER ENDS OCT 31, 1986

ROBICHAUD
True Value Hardware
45 Hampshire Street, Methuen
682-2695

M E R I L L A T

Sale Ends 10/30

Now an Attractive Kitchen Is also an Affordable Kitchen...

Merillat has everything it takes to organize your kitchen with style. Extras you don't pay extra for, such as "Wipe-Clean Leisure Time" interiors, slide-out trays, adjustable shelves and much more.

Along with Merillat's extras, you will receive a **FREE** Kitchen Design that will fit your needs and budget. Our in-store kitchen designers would like to introduce their **NEW COMPUTERIZED KITCHEN DESIGN!** It's the latest development in the personal computer industry and along with our staff of kitchen designers the result is the most advanced kitchen design program available. This is just one more way **Jackson Lumber** distinquishes itself as a leader in the industry.

So hurry in today and save **40% off** list price on all **Merillat Kitchen and Bath Cabinetry** plus a **FREE** Kitchen Design and measurement (4 wk. delivery time).

40% OFF LIST PRICE

215 Market St., Lawrence, Ma • 686-4141

JACKSON LUMBER

Andover Junior Football Results

The Bancroft Dolphins remained undefeated with a thrilling come-from-behind 21-13 victory over the always tough West Andover Redskins and the Central Colts improved their record to 2-1-1 with a 29-0 shutout of the Indian Ridge Raiders to take second place, Sunday in Junior Football League action.

The Redskins jumped to a 13-0 lead at halftime behind the passing and running of quarterback Sean Ryan. He rambled 20 yards for the first touchdown and then passed to Rich DeAngelis for the extra point. Ryan's second touchdown, a two-yard burst, was set up by a 45-yard pass from Ryan to E.J. Hayes. The Dolphins came roaring back in the second half with two touchdowns from halfback John Shea on runs of one yard and 20 yards and a four-yard run by quarterback Todd Harris. Chris Long scored an extra point and Harris tackled a Redskin ball carrier in the end zone for a two-point safety to round out the scoring.

Tackle Eric Greenstein had a fine two-way performance as did Ryan who had two interceptions on defense. Offensively, Steven Kokinos, Andy Cohen, Joshua Pakstos and DeAngelis stood out while Ryan Kelley and Tim Plankey had great games on defense.

The Dolphin defense was led by Matt Daniels, Todd Allard, Kurt Stockwood and Danny Trede and Ted Ratyna, Oliver Heath, Brendan finneran and Long were outstanding offense.

Colt halfback Jim Landry scored three touchdowns, one on a 60-yard kickoff return and the others on runs of 55 and 30 yards. Justin Hastings ran 15 yards for the other touchdown. Justin Lattanzio caught a pass for one P.A.T. and Matt Calcina ran for two P.A.T.s and tackled a Raider runner in the end zone for a two-point safety. Other outstanding performances were turned in by Jarrod Martellucci, Jonathan Stella and Paul Johnson on offense and Dan Waitkevitch, Duncan Harris and Colin Arsenault on defense. Raier's Ted Capeless, Brendan O'Neil, Dan Mooney, Andy DeBenedictis, Jeremy Scher and Mike Shepard played well. The defense was spearheaded by Bob Kenny, Matt Landry, Matt Morello, Josh Adams, Justin Pierce and Rich Radulski who had several unassisted tackles.

The Bancroft Dolphins continued their winning ways with an 8-6 win over the scrappy Central Colts while the West Andover Redskins had an easier time of beating the Indian Ridge Raiders 32-0.

The Dolphins had to come from behind for the second week in a row and they did it on a perfectly executed 40-yard pass play from quarterback Harris to end Dan Feely for the winning score. The Colts had taken the early lead when Hastings scored on a 65-yard gallop. With the score still 6-0 Colts in the third quarter, the Colts had the ball deep in their own territory with fourth down and long. The Colt quarterback took the snap from center and ran back into the end zone for the intentional safety, giving the Dolphins two points and preserving the Colts' lead. If its wasn't for the Harris to Feely connection late in the fourth quarter, the gamble would have worked.

Dolphins' offense Matt LaStrina, Ryan Lynch, Kurt Stockwood, Adam Galaburda and Paul and Todd Allard played well. Their defense was anchored by Matt Daniels, Ted Ratyna, Oliver Heath, Chris Long, Danny Trede and Todd Harris. The Colt attack was led by Dan Waitkvitch, Bob Dalton, Matt Levine and Toby Guzoqski and the stickouts on defense were Craig Tetrault, Justin Lattanzio, Mike Torrissi,, Bobby Curran and Duncan Harris.

Despite fine efforts from Indian Ridge Raiders' Matt Landry, Bob Kenny, Dan Mooney, Rodney Lumley, Mike Sheppard and Andy DeBenedictus on offense and Steve Flaig, Sean Spires, Ted Capeless, John Ciruso, Brian Roth and Josh Adams on defense, the West Andover Redskins scored 32 unanswered points. E.J. Hayes scored two touchdowns, one on a nice pass from quarterback Sean Ryan. He also ran for an extra point. Ryan ran for two touchdowns, one for 60 yards when he couldn't find a receiver and had to scramble, and the other was a nice bootleg. Andy Cohen scored when he intercepted a Raider pass and returned it 20 yards for the touchdown. DeAngelis accounted for the other P.A.T. Other Redskins contributing to the victory were Mark Sobiek, Joshua Jacobson and Ian Timmons on offense and Mike Marchhlick, Garrett Ferris, Ryan Kelley, Steve Kokinos and Tim Plankey on defense.

The league banquet will be held Thursday, Nov. 13, at Greater FLawrence Regional Vo-Tech. Tickets may be purchased at the games this Sunday, the final week of the season.

Trip To Festival

The Lawrence Jewish Community Center will sponsor a trip to Salem on Tuesday, Nov. 18, for a 7:30 p.m. performance of the 18th Israeli Chassidic Festival, a group of four men and four women from Israel.

Call the Lawrence Jewish Community Center for further information.

Potassium is a basic element that's essential to the body for good health. It transmits the energy that makes our muscles work, allowing us to walk, talk and breathe and the heart—a muscle—to beat.

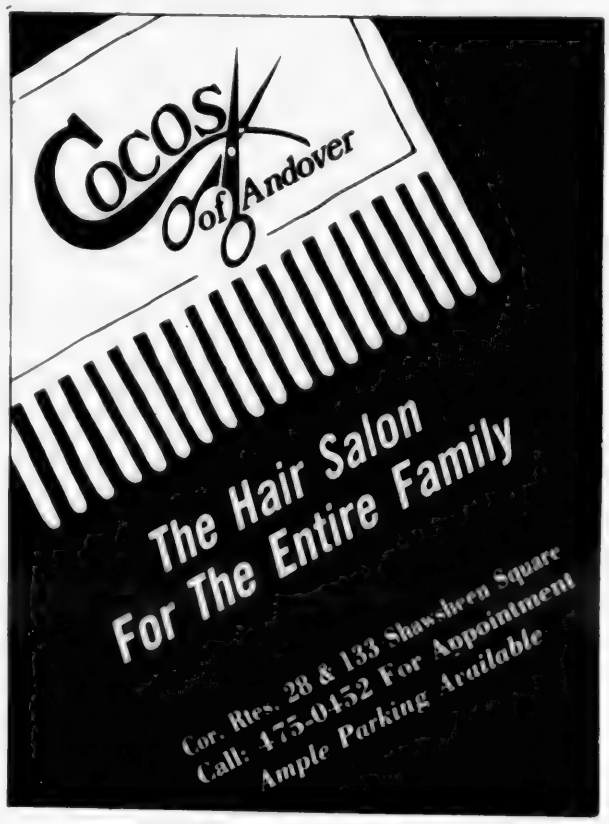

SLEIGHBELLS

1986

Seasonal Shops At

THE PIKE SCHOOL

Friday, November 14th 10-4
Saturday, November 15th 10-3

Come Join Us For Sensational Holiday Shopping

Artisans from all over New England present fine gifts for all ages. Jewelry, clothing and accessories, Christmas items, books, baskets and much more!

Indoor Cafe and Home Made Baked Goods.

DUNKIN' DONUTS IT'S WORTH THE TRIP DUNKIN' DONUTS IT'S WORTH THE TRIP

SOUP'S ON US

FREE CUP OF SOUP WITH ANY CROISSANT SANDWICH

$1.99* plus tax

(No coupon necessary)
*Suggested retail price

Now, the best lunch in town is also the best value. We'll give you a free cup of soup when you enjoy one of our Croissant Sandwiches at the regular price. We offer a wide variety of hearty soups and two delicious sandwiches. Try Hickory Smoked Ham or Top O' the Round Roast Beef. Each is topped with Swiss cheese and served piping hot on a fresh baked croissant. It's a great way to soup up your day. Offer good through 10/31/86.

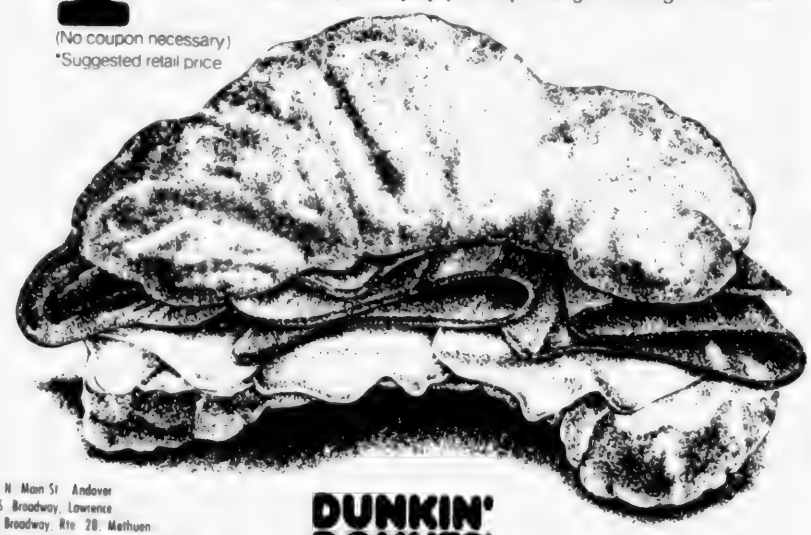

349 N. Main St. Andover
50 S. Broadway, Lawrence
452 Broadway, Rte. 28, Methuen
188 Haverhill St., Merrimack Plaza, W. Methuen

*Available at participating Dunkin' Donuts® shops.

DUNKIN' DONUTS
It's worth the trip.

OPEN 24 HOURS, 7 DAYS A WEEK

WORTH THE TRIP DUNKIN' DONUTS IT'S WORTH THE TRIP

Andover Residents On Pike Teams

Several Andover students are represented on the roster of team captains at The Pike School.

Captains of the girls' varsity soccer team are eighth graders Cathy Burgess, daughter of Mr. and Mrs. Jordan Burgess of Canterbury Street, and Sarah Leary, daughter of Mr. and Mrs. John Leary of Spring Grove Road.

Co-captains of the boys' varsity soccer team are ninth grader Damien Percival, son of Mr. and Mrs. Marvin Percival of Canterbury Street, and Noel Sloboda, son of Mr. and Mrs. William Sloboda of Osgood Street.

Co-captains of the boys' third string soccer team are sixth graders K.C. Carpetnter, son of Mr. and Mrs. Kenneth D. Carpenter, II, of Brentwood Circle, and Cemil Erdem, son of Dr. and Mrs. Erhan Erdem of Burton Farm Drive.

The interscholastic sports program begins in grade 6. There is a full schedule of games with other independent schools for the two girls' soccer and three boys' soccer teams.

Tour

The Lawrence Heritage State Park continues the Discovering Lawrence series at 10 a.m. Saturday, Oct. 26, with the Bread and Roses walking tour. Participants will discuss the political and economic reasons for the strike and will be introduced to the major players, key events and lasting effects the strike had on Lawrence, the nation and the American labor movement.

The tour will begin at the Visitors' Center at the corner of Jackson and Canal Streets.

BACK PAIN?

Deep dull ache? Pinched nerve?
Slipped Disc?
Don't wait for the pain to go away.
Don't suffer and avoid possible:
- Lower back and leg pain
- Aching shoulders, arms and neck
- Headaches and dizziness
- Numbness and stiffness

WORKERS COMPENSATION and AUTO ACCIDENT INSURANCE provides for your treatment often with no out-of-pocket expenses to you! Most group health insurance accepted.

DeLORENZO CHIROPRACTIC OFFICE
15 Central Street, Andover, MA.
475-5042

Let's vote on dinner.

Spaghetti!
Ravioli!
Fettuccini!
Scampi!
Ziti!
Linguini!

The i's have it.

Roma
RESTAURANT AND LOUNGE

For good, homestyle Italian food, all roads lead to Roma.
29 MIDDLESEX ST. • BRADFORD, MA • 617-374-8001

Andover Cobras Capture Wellesley

By She Livermore
and
Jay Saunders

The Andover Cobras, an Under 16 girls' team, avenged last year's semifinal loss by capturing the Wellesley Tournament crown on Columbus Day weekend.

Their first competitor in the preliminary rounds was from Natick, whom they defeated 3-1. After a sluggish start, Suzanne Gianelly converted a nice cross from Erin Lynch to put the Cobras ahead 1-0. Natick kicked in the equalizer just before the midway point. The Cobras dominated the second half and kept the ball in the Natick end. Michelle DeStefano and Michelle Vetrano combined to make it 2-1 and Jodi Saunders closed the scoring as she beat the goalkeeper on a direct kick from the 20-yard line.

A scrappy team from Lyncroft, N.H., provided tough competition and the Cobras found themselves trailing 1-0 at half time. Susan Goldstein, Megan Sheehan, Kathy Doran and Saunders controlled play at midfield in the second half, but, together with the forwardline, were unable to crack Lynncroft's defensive shield. With time running out, Doran took quick advantage of a misplayed clearing pass and scored the equalizer with a perfect shot to the upper left corner of the net. As the contest moved into injury time, the Cobras pressed, and with seven seconds left to play, Bridget Murphy balsted in the game winner from the left on a cross from Vetrano.

The Cobras' next challenge was a skilled and disciplined Simsbury, Conn., crew, whose ability to score quickly and frequently had made them the early tourney favorites. Andrea Duffy, at her stopper position, drew the tough assignmnet of marking their most skilled player and did an outstanding job. Early in the match, Vetrano and DiStefano combined to give the Cobras a 1-0 lead. At the 15-minute mark, Saunders captured the ball midfield, after surviving an aggressive tackle, and made a beautiful pass to Gianelly who beat the keeper at the near post. The defensive team of Nicole Ricci, Lynn Baker, Brenna Cronin and Wendy Germain completely shut down the powerful Simsbury offense in the second half and the Cobras' forward line pressured their defense, ultimately making it a 3-1 victory when Vetrano scored from a crowd in front of the Simsbury net.

The Cobras then faced a young Hingham team whom they overpowered and feated 3-0. Gianelly scored two quick goals with Caitlin Callahan and Saunders earning assists. Saunders closed the scoring with a long shot from midfield.

The Cobras advanced to the semifinal round to play a strong team from Wall, N.J., also undefeated in the tournament. The Cobras' obvious skills and natural tamwork completely frustrated the Wall contingent throughout the spirited contest, which worked to their advantage. Doran and Saunders were called upon to mark Wall's toughest midfielders and it fell to Duffy to mark a very aggressive and skilled center forward. Callahan and Sheehan repeatedly rejected Wall's many thrusts in left midfield and the competition was denied any effective offense in the middle two-thirds of the field. As for the defense, Germain, Duffy, Cronin and Baker thwarted many attempts to penetrate their goalzone and any that succeeded were ably fielded by the Cobras' all-state goalkeeper, Nicole Ricci. Midway through the contest, Gianelly beat the keeper twice on passes from Doran and Murphy to give the Cobras a 2-1 lead. The final goal was kicked in by Vetrano after many earlier attempts had failed, making it a 3-1 victory.

The finale pitted the Cobras against Simsbury, Conn., seeking revenge for their 3-1 loss to the Cobras in the preliminary rounds. Simsbury scored early on a defensive miscue to take a 1-0 lead. The Cobras were unable to score the elusive goal. Late in the match their prospects looked bleaker when Saunders and Doran had to leave due to injuries. With time running out, Lynch, who had given her all throughout the tournament, broke free in front of the crowded net and scored the equalizer on a pass from DiStefano, forcing the game into overtime. The first overtime period was scoreless with both sides missing several golden opportunities. Three minutes into the final overtime period prior to going to a shootout, Gianelly capped a weekend of prolific scoring by beating the keeper on a direct kick from the left corner of the field to give the Cobras a 2-1 victory and the Wellesley Tournament crown.

Workshop, Concert

Dr. Alexander Peloquin, acclaimed conductor/composer, will present a workshop and concert at Holy Angel's Church, Route 121, Plaistown, N.H. The workshop will be on Saturday, Nov. 1, from 10:30 a.m. to 3 p.m. The concert by the Peloquin Chorale and Orchestra will be on Sunday, Nov. 2, at 4 p.m.

Reservations can be obtained by mailing name, address and check to Holy Angels Church, c/o Music Ministry, 8 Atkinson Depot Road, Plaistow, N.H. 03865.

AUBUTS LIQUORS
Party Center
1768 Main St.
Tewksburry, Ma.
1-851-2031
Fine Wines & Spirits
specialty, Foods, Gifts
Baskets, Party needs &
Balloon Bouquets

October Fest Sale
FOR YOUR HOME—
8" Tropical Plants
were '9.98
1½-3'
Now $5.98
Hanging
Foliage Plants
Buy 1 · Get 1
FREE
$9.98
10" Floor Plants
were '19.98
2½-4'
Now $11.98
12" Floor Plants
were '27.98
3-5'
Now $19.86
For Your Yard
Selected Trees & Shrubs
25% to 50% off
The Pumpkin Man &
Scuzzy the Witch are coming
Sat. & Sun. 10-5.
Our Halloween Displays include
Pumpkins, Corn Stalks, Gourds &
Fresh Apples, Cider
FALL
IS
FOR
PLANTING
TREES • SHRUBS
LAWNS • BULBS
Your spring
garden
starts now.
Don't miss Spring this Fall
It's planting time for tulips,
hyacinths daffodils and other bulbs
Imported from Holland.
HOLLAND BULBS
NOW ARRIVING
WE HAVE ALL YOUR GARDENING & LANDSCAPE NEEDS
Mahoney's Too
GARDEN CENTER • GREENHOUSE-FLORIST
1609 Main St. Rt. 38, Tewksbury
Open
Mon.-Sun.
9 a.m.-6 p.m.
Thurs. 9-7 pm
851-2712
VISA

your access to...
Education
Prepared Childbirth Classes
Infant Care
Stress Reduction
Weight Control
Smoking Cessation
Nutrition
Services
Family Centered Maternity Care
High Risk Obstetric Care
Birthing Rooms
Infant Intensive Care
Prenatal Clinic
Gyn-Laser Surgery
Cosmetic Surgery
Surgical Day Care
Early Detection Tests
Diseases of the Breast
Osteoporosis (calcium deficiency)
Pregnancy
Ultrasound
Referrals
Family Planning Services
Physician Referral Services
Special Touches
Celebration Dinner for new parents
Inn Limousine Service for parents and baby—at reduced rates
Special dietary considerations for patients
Spacious Private Rooms—at low cost
A Woman's
HEALTHCARE
CENTER
AT LAWRENCE GENERAL HOSPITAL
One General Street, Lawrence, MA 01842
(617) 683-4000 EXT 2626
HOURS: 9AM-4PM Monday-Friday

On The Soccer Fields

By She Livermore

The Cobras, an Under 16 girls team, demonstrated their talents in the Wellesley Tournament over Columbus Day weekend, defeating four teams in the preliminary rounds and capturing the crown in the finale; results can be found elsewhere in the TOWNSMAN. A brief synopsis of the games played in and out of town in regular season play appear below.

Under 16 Division

Andover Cobras 6 - Acton-Boxboro 0

The Cobras overwhelmed an Acton-Boxboro lineup on their home field, winning 6-0. First half goals were kicked in by Erin Lynch (2), Megan Sheehan and Bridget Murphy. Lynch completed her hat trick in the second half and Nicole Ricci closed the scoring. Earning assists were Megan Sheehan, Suzanne Gianelly (2), Susan Goldstein (2), Bridget Murphy and Caitlin Callahan. BOW: Kathy Doran, Lynn Baker and Lynch.

Under 14 Division

Andover Lightning 4 - Billerica 2

Billerica startled the defense early in the game to go ahead 1-0. Mike Henry kicked in the equalizer just before the midway point. Brian Novelline blasted in an insurance goal early in the second half on a pass from Henry and Henry upped the the total by two to complete his hat trick. Billerica kicked in one more and Lightning won 4-2. BOW: Phil Meckel, Brad Cronin, Peter Martel and Mike Costello.

Andover Terminators 3 - Reading I 3

Andover Terminators 5 - Waltham 1

Keith Selvitelli opened the scoring, unassisted. Reading responded and blasted in one more to go ahead 2-1 at the halfway mark. John-Christopher Martin beat the keeper on a fine pass from Gus Quattlebaum, making it 2-2, but within minutes Reading struck agin to take the lead. With time running out, the Terminators pressed and when Martin tallied his second goal on a pass from Brendan O'Leary, the game ended in a hard-fought 3-3 tie. BOW: Steven Shepard, Wayne Mattola, Shawn Hadley and Chris Zappala.

The Terminators led 2-1 at the midway pont, following tallies by Henry on a pass from Zappala, and Kevin Foltz, who completed a penalty shot. Andover won 5-1 in the second half as Quattlebaum beat the keeper, assisted by Wayne Mattola; Mark Baker blasted in a shot from 30 yards out and O'Lery kicked in a high one. BOW: Tim Maracle and Maurice Henderson.

Andover Cyclones 2 - Wakefield 2

Wakefield scored early in the contest. Jennifer Butt completed a penalty kick just before the half ended, making it a 1-1 tie. Leigh Ann Catanzaro put the Cyclones ahead midway through the second half on a pass from Karyn Ragonese; however, Wakefield responded just before the final whistle to tie the contest 2-2. BOW: Susan Abramson and Natalie Dowell.

The Cyclones competed in the North Andover Tournament over Columbus Day weekend and earned the right to play in the semifinals when they were beaten by a strong North Andover crew. The Cyclones first fought the North Andover Crusaders to a 0-0 tie with strong performances by Abramson and Laura Koerckel. They next played Dedham and beat them 5-1 with tal-

(Continued on Page 62)

BUCHIKA'S
Ski & Sports

SKI TUNE UPS
$8.99-$14.99
Ending Oct. 31st

BUCHIKA'S
Ski & Sports
340 S. Broadway
Route 28, Salem, N.H.
Tel. 603/893-5534
HOURS: Mon., Tues., Thurs., Fri. 10-8; Sat. 10-5, Sun. 12-5; Closed Wed.

If you're not sure whether it's sprained or broken, we've got the perfect cast.

Meet the cast at TriniCare, the new family of emergency-care services at St. John's Hospital.

Meet St. John's ExpressCare. Our special staff treats your minor medical problems conveniently, affordably. Without an appointment. And with the added confidence of an entire hospital to back it up.

Meet CareLine. The 24-hour phone line at 617-453-5607, staffed by professionals who offer understandable healthcare guidance and answers, at no charge and with no obligation.

CareLine℠ 453-5607

TriniCare provides three distinct medical services, for three times the care of store front walk-ins...backed up by the top medical staff of St John's Hospital and the latest in medical technology.

So you can stop wondering if you're "sick enough for the hospital" or "too sick for the walk-in."

And simply remember that one family provides triple the care.

St. John's ExpressCare℠

Meet CritiCare. Lowell's most frequently chosen Emergency Department is for patients who need more than a walk-in.

If you are not sure how serious your emergency is, we'll screen you as soon as you arrive at St. John's. The staff will help you decide if ExpressCare or CritiCare is right for you. CritiCare is open 24 hours a day, every day of the year.

CritiCare℠

St. JOHN'S Hospital
an affiliate of St. John Medical Center
Hospital Drive, Lowell, MA 01852

Triple the care.
TriniCare℠
ExpressCare CareLine CritiCare
453-5607

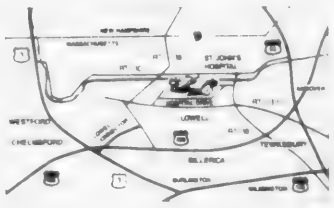

ExpressCare hours 9 am-9 pm Monday-Saturday, 10 am-10 pm Sunday and holidays
☐ call 617-453-5607 ☐ cash, checks, credit cards accepted ☐ park in the specially marked ExpressCare spaces and enter the Emergency Department

Soccer

(Continued from Page 61)

lies by Darlene Prochniak, Bridget Guerrera (2), Ann Murnane and Keri Lynch; assists went to Patty Murphy, Lisa Allen and Butt. Fine performances were given by Ragonese and Stephanie Kip.

On the following day, the Cyclones lost to Peabody 1-0. Murnane and Allen made many attempts to break the shutout. The Cyclones got back on the winning track by overcoming Easton 2-0. Prochniak and Butt kicked in the goals on passes by Ragonese and Kip. Maura Everett did an outstanding job in goal as did Guerrera and Kristen Simko in their positions.

The semifinal game against the North Andover Scarlettes was very exciting. The scoreboard read 0-0 until ten minutes before the final whistle when North Andoer broke the deadlock following extreme pressure in front of the Cyclones' net. The entire Cyclones lineup won Booter of the Week in this contest for a great effort.

Andover Furies 3 - Waltham 1

Andover Furies 5 - Burlington 2

Marcia Gemmell found the range early in the contest on a pass from Ari Boutin. Julie Connor kicked in the winning goal near the end of the half with Boutin earning her second assist. Nicle Angelosmade it 3-0 midway through the second half on a pass from Tara Ryan and Waltham denied the shut to make it 3-1. BOW: Shannon Leary, Lindsey Sweeney and Karen Babine.

The Furies overwhelmed Burlington, at home, winning 5-2. Kerry Hagerty opened the scoring when she completed a penalty kick; she beat the keeper again before the half ended to give the Furies a 2-0 edge. Connor tallied twice in the second half; Burlington kicked in two and Ryan closed out the scoring. Earning assists were Kara Milora, Ryan, Boutin and Leary. BOW: Angelos and keepers Holly Parker and Amy Kenney.

Andover Scorpions 2 - Worburn 1

Honor McNaughton put the Scorpions in the lead when she kicked in a perfect shot on passes from Amy Cassidy and Murine Wade. Beckly Levine upped the advantage when she beat the keeper with Kim Germain earning an assist. Woburn denied the shutout in the second half and the Scorpions had to settle for a 2-1 victory. BOW: Amy Pierro and Beth Everett.

Under 12 Division

Andover Destroyers 0 - Westford 1

Andover Destroyers 4

Billerica United 1

The Destroyers lost a heart-breaker to Westford who won with a goal midway through the first half. The forwards made many to deny the shutout, but were denied by the Westford defense. BOW: Mike McClellan and Mike D'Agostino.

The Destroyers played Billerica United the following day and won 4-1. Billerica led 1-0 at the midway point following completion of a penalty shot. The Destroyers lived up to their name in the second half as three players kicked in for goals in quick succession; Stephen Kulcsar (2), one on a pass from Matt Ragonese, Andre Koerckel, on a pass from McClellan, and Rhett Bachner. The defense repulsed Billerica's many attempts to increase their total. BOW: Kris Brassil, Quang Nguyen and Josh Nelken.

Merrimack Valley League

Andover Leopards 4

North Andover Brazil 3

Brazil scored two goals early in the scrappy contest. Jim Erdem's tally narrowed the gap, however, Brazil came back with another goal to take a 3-1 lead at the midway point. Andover pressed the attack in the second half and, following pressure in front of the net, Erdem scored, unassisted. With ten minutes left, Rick Guenther beat the keeper to make it 3-3 and, five minutes later, Erdem booted in the game winner and completed his hat trick to give the Leopards the 4-3 victory. Earning assists were Adam Pedicino, Rob Brendle and Guenther. BOW: Keeper Kevin Lewis, Chris Park and Anthony Solari.

Andover Lions 1

North Andover Italy 1

North Andover took an early lead which held until midway through the second half when Ron Ryawalski made a perfect shot on net on a pass from Ryan Evans to make it 1-1. All attempts by North Andover to win the victory were thwarted by goalkeeper Jeff Brazeale. BOW: Brazeale, Nathan Mullet and Ryan Evans.

Andover Tigers 1

North Andover Italy 4

North Andover scored early in the contest. Adam Tenofsky booted in the equalizer, unassisted, but North Andover struck again to take a 2-1 lead at the midway point. The second half

(Continued on Page 63)

Try to exercise at least three times a week for 20 to 30 minutes per session. That's enough of a workout, experts say, to get your heart pumping.

THE BUG STOPS HERE
SINCE 1905
MAGUIRE
PEST & TERMITE CONTROL
NEW ENGLAND'S OLDEST FAMILY OWNED PEST CONTROL COMPANY
In Andover Call:
681-0390

Life is a gamble!
Since the stakes are your home, car, health and your family's security; it's a good idea to....
Keep An Ace Up Your Sleeve

BERNARDIN INSURANCE
26 Chestnut Street
Andover, Mass. 01810
475-3414

SILVER JUBILEE
S·A·L·E
30% off
all Imperial books
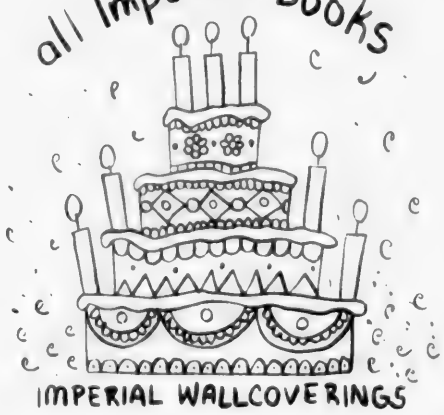
IMPERIAL WALLCOVERINGS
imperial
Gorham's Decorating Center
581 CHICKERING ROAD
NORTH ANDOVER, MASS. 01845
617-685-4870

AT LAST
A STORE FOR
BIG & TALL MEN
We have your size
DUKE'S
Big & Tall Men's Shop
121 Essex St.,
Lawrence
682-9733

Soccer

(Continued from Page 62)

saw the Tigers play defense as the competition repeatedly pressed and upped their total by two for a 4-1 victory. BOW: Kyle Blais, Joshua Paine and Stephen Corbett.

Andover Rubies 0

North Andover Hurricanees 3

While both teams were evenly matched, the Hurricanes were more successful in taking advantage of their scoring opportunities and led 1-0 at the midway point. Midway through the second half they were awarded two penalty kicks to win 3-0. All efforts by the spirited Rubies to deny the shutout were rebuffed by the Hurricanes' defense. BOW: Jennifer Wu, Lara Cogliano and Holly Magee.

Under 12 Division
By Meg Holmes

Hurricanes 0 - Thunder 0

Both teams were effectively neutralized by strong defense as they played to a scorless stand-off. BOW: Christine Durant, Sarah Paskowsky and Mary Austin (Thunder) and Andrea Marino, Leah Henderson and Cara Morrison (Hurricanes).

Earthquakes 3 - Blizzards 0

The Earthquakes cracked the Blizzard defense in the second quarter when Hila Horovitz, assisted by Diane D'Angelo, blasted in a goal and Amy Baggeroer, also assisted by D'Angelo, shot in the second tally. Baggeroer's well-aimed corner kick in the third quarter enabled Julie Doherty to make the final score. BOW: Erin Caskey and Megan Smith (Blizzards) and Cheryl Battles, Cassie Spieler and Katie Hansberry (Earthquakes).

Lightning 3 - Tornadoes 1

The Tornadoes dominated the first half and took the lead with a goal by Lenore Mullet on Jennifer Kinsky's pass. Lightning's Shannon Kelly scored the tieing goal and then the tie breaker in the last quarter. Jenna DeMarco booted in the insurance goal. BOW: Megan Selvitelli, Sara Cooper and Noelia Kvaternik (Tornadoes) and Karen Simeone and Debbie Shea for great defense and Tricia McNeice (Lightning).

Venzuela 1 - Uruguay 1

Venezuela controlled the first quarter and David Poulo stole a clearing pass to score. Uruguay forced Venezuela to play defensively in the second quarter as Nick Zammuto successfully pressed for the equalizer with John Gruener earning the assist. Both teams fought in vain for the winning goal. BOW: Chris Sintros, Timmy Doyle and Sean Gauthier (Uruguay) and Erik Dahlstrand and Bobby Minasian (Venezuela).

(Continued on Page 65)

The official barefoot duration record is 67 minutes over about 36 miles by Stephen Northrup in 1969.

The oldest tennis court is one built in Paris in 1496.

• MOVIES • MOVIES • MOVIES • MOVIES •

movies &more

Your Home VIDEO ENTERTAINMENT CENTER

VALUE PRICED 4—HEAD VCR WITH CABLE TUNING.

the Smart VCRs

VHS

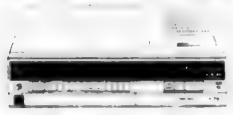

ZENITH

ONLY $399.00 Inc. Membership

•105 channel quartz tuning with 35 cable channels.
•14-day programmable auto-timer.
•Motorized front self-load with automatic power on.
•Wireless TV/VCR remote control and more.

SHAWSHEEN PLAZA
209 N. MAIN ST.
ANDOVER, MA

475-0222

STORE HOURS:
MON.-FRI. 10 A.M.-9 P.M.
SAT. 10 A.M.-6 P.M.
SUN. NOON-5 P.M.

• MOVIES • MOVIES • MOVIES • MOVIES •

Saturday, October 25
10:00 a.m.

FREE BIRD CLINIC

LEARN THE SECRETS OF ATTRACTING COLORFUL SONGBIRDS TO YOUR OWN YARD!

Lyric
Wild Bird Food

The more you know about what colorful songbirds like to eat . . . the better your chances of filling your yard with sound and beauty this winter.

A LYRIC Wild Bird Food Specialist will help you do just that with words of advice, hints from the experts, slides of birds and ideas that have worked. This is your chance to get the information you've wanted for years.

REFRESHMENTS WILL BE SERVED . . . TO THE HUMANS!

SUNFLOWER SEED
50 lbs. $9.99
Our regular low price

10% OFF
All Bird Feeders In Stock
(Saturday only)

MORE SPECIALS!!!

WINDHAM, N.H. EXIT 3 OFF I-93
RT. ON RTE. 111, LEFT AT BLINKER

HOURS. MON.-FRI. 8-8
SAT. 8-6 SUN. 9-5

FLOWER SHOP (603) 893-7150
NURSERY (603) 893-7155

MASTER CARD AND VISA

Windham nurseries
"The Growth Center"

WE EXPECT THE UNEXPECTED.

The Suburban Healthcare Center offers walk-in convenience for those unexpected cuts, bruises, colds, and sore throats that need the doctor's immediate attention. We're also available by appointment for regular office visits.

Matthew Cushing, Jr., M.D.
Medical Director
Edward J. Broaddus, M.D.
Margaret Galaburda, M.D.

Lawrence General Health System

SUBURBAN HEALTHCARE CENTER

Hours: 8 a.m. to 9 p.m. Monday through Saturday
10 a.m. to 6 p.m. Sundays and holidays

15 Stevens St., Andover, MA (617) 470-1180

Lady Warriors Experienced

By Paul McCarthy

When a basketball team goes 8-17, as the Lady Warriors did last season, it's not easy to enhance the annual report with a lot of good news.

Nevertheless, consider the following facts on the 1985-86 Merrimack women's basketball team, a sixth place unit in the Northeast-8 that compiled a 4-10 conference slate.

They defeated Northeast-8 foes Bentley and Bryant for the first time ever during the regular season. Merrimack's composite record against these two clubs heading into the campaign was 0-9.

Jenny Jenkins, a do-everything guard from Bloomfield, N.J., led the Warriors in scoring (11.6 ppg.) while establishing herself as a leader in the backcourt.

Coach Marcia Hochman's troops came within three points (65-62) of upsetting Stonehill in the first round of the Northeast-8 playoffs.

Senior Jean Clarkin, last year's assist leader (3.4 apg.) as well as the club's second leading scorer (10.8 ppg.) and rebounder (7.5 rpg.), became the first Merrimack woman to make the Northeast-8 all-star team. Already the college's all-time assist leader, Clarkin is 342 points shy of becoming the all-time scoring leader at Merrimack.

Coach Hochman faces the difficult task of turning things around in this, her 11th year as head coach.

"Potentially, this team can be very good," she says. "But I don't want to make any predictions because last year we should have been good, too.

"I really think it's in the kids' hands this year. It's a question of getting their heads together and making up their minds they're going to work for it and be as good as they can (be)."

One thing the Warriors won't be short on is experience. Eight senior letter-winners were among the 18 hopefuls trying out for 14 or 15 spots on the final roster on the eve of tryouts in the Volpe Complex gym.

The most interesting battle may take place in the backcourt where four veterans will battle three newcomers for minutes. One certain starter is Jenkins, a leader in floor burns and court savvy, as well as the more obvious categories on the state sheet.

She can be used at the point or off-guard positions and be effective as a scorer and floor general. Jenkins joins returning veterans Shely Visalli (1.6 ppg.), Karen Marcucio (3.9 ppg.) and Ellen Grossenbacher, out last year to improve her academic standing, in the backcourt competition.

Beth Kalinowski, a freshman recruit of of North Andover High School, will complement Jenkins' versatility in the backkcourt with a complete game of her own. Hochman says Kalinowski will see plenty of time at guard and, perhaps, crack the starting lineup before too long.

Merrimack lacks proven height in the rontcourt with only returning starter Karen Bridges (6'1" center) standing taller than 6'. But, Clarkin, and fellow senior veterans Debbie D'Agostino (8.2 ppg.), Alison McLaughlin (4.6 ppg.) and Kelley Halloran (6.2 ppg.) are all capable of lighting up the scoreboard. Consistency has been the problem.

Newcomers Melissa McGinn, a 5'11" forward from St. Albans, VT, and Diane Coughlin, a 5'10" forward from Yorke, ME, could help bolster the frontcourt with a little seasoning.

Once again the rebounding load will rest on the capable shoulders of junior forward Regina Kulbis, last season's top board-banger with an 8.5 rpg. average. She will have to get more help under baskets if the Warriors are to challenge.

"Our biggest weakness will be our height. Sometimes we're not gonna match up," admits Hochman.

Hochman is cautiously optimistic about the Warriors' chances in the Northeast-8. The first two years have produced a seventh and a sixth-place finish.

Flatfish actually lie on their side and both eyes are on the same side of the head. The eyeless side of the fish stays underwater.

Chintz cloth, originally imported from India, is so named from the Hindu *chiny* meaning variegated.

HUDSON AIRPORTER LIMOUSINE
THE EASY WAY TO LOGAN AIRPORT

SERVICE FROM:

SHERATON ROLLING GREEN ANDOVER
HOLIDAY INN TEWKSBURY

20 Trips Every Weekday

ONLY $24 ROUND TRIP

Why struggle through Boston traffic?
Relax and leave the traffic problems to us.

For Reservations Call **649-6061**
NEW: Extra service at 5:30 a.m. for early flights.

Andover Soccer Association
1987 Spring Program

Walk-in Registration

Place: West J. H. Cafeteria

2 MORE DAYS

Date: Tues. Oct.28 6:30-9:00
Thurs. Oct.30 6:30-9:00
Sat. Nov.1 9:00-1:00
Wed. Nov.5 6:30-9:00

Cost: $20/Player under 12 and younger
$30/Player under 14 and older

LATE REGISTRATION FEE $10.00

Please Bring (1) Name of Medical Insurance Co. & Policy Number.
(2) Player's Birth Certificate (If new to ASA)

For Further Information Call:

Lincoln Stevens 475-4309
Luke Pfeifle 475-7775

ROLLING GREEN GOLF COURSE

Fall Rates "The Sundowner"

As The Sun Goes Down, The Rates Go Down:

Weekdays: ..... $5.00 after 2:00 PM
Week-Ends ..... $6.00 after 2:00 PM
(Unlimited Play)

Now Is the Time To Harvest Values In The PRO SHOP

SAVE $10.00 on Any Putter In Stock
T-Line - Bulls Eye - Pinnacle - Wilson

V-Neck Sweaters Link Knit, Soft or Cable **$24.00**
by IZOD/LaCOSTE.....Reg. 28.00 - 36.00

Titleist Golf Bags (List $65.00) $49.95
Foot Joy Ultra Joy Golf Shoes (List $75.00) .. $49.95
Titleist Winter Gloves $16.95
Titleist Balls - 384, DT, Pinnacle ... $18.95 doz.

Also a Great Selection of Men's Golf Jackets **$19.95**
"Riders" & Windbreakers Reg. $28 to $48

All Sale Items Limited To Merchandise In-Stock

OPEN DAILY
Mon.-Fri. 8-8 Sat.-Sun. 8-6
475-4066 311 LOWELL ST. (Rt. 133)

Pedro Diego's

SOME LIKE IT HOT!

Featuring authentic Mexican cuisine and Dos Equis beer

OPEN:
Tuesday thru Sunday

35 Washington St.
Haverhill

(617) 372-5247

South of the Bridge Touch Haverhill's Historic District

A's Win Third Straight

The Andover PeeWee A hockey team improved its record to 7-2, beating Gate City (Nashua, N.H.) 3-1 last Saturday.

Neither team could get its offense on track as period one was scoreless. Andover scored its first goal in period two as Sean Darwin fired the puck beneath the goalie's pads on a quick feed from Billy Owens behind the net. Gate City tied the score in period three on a power play as Mike Daley was partially screened on the shot. Andover roared back as Billy Owens scored off a Darwin pass across in front of the net. Goalie Daley made several exceptional saves to hold off Gate City late in the game. With nine seconds remamining, Owens scored his second goal into an empty net.

Others making major contributions for Andover were Danny Feeley and Joe Luguori on offense while Mike Walsh, Bob Sheehan, Todd Allard, John Constantine and Brenden Finneran shored up the defense.

INEX AIRPORT LIMO
Servicing Greater Lawrence and Surrounding Communities
$15 Per Person
Door to Door
Tel. 475-5462

Soccer

(Continued from Page 63)

Argentina 4 - Peru 2

Both teams were evenly matched in this exciting contest. Scott Zink and Adam Gurry, who was set up by Bryan Adams, put Argentina ahead by two goals. Peru responded with a tally by Chris Graham, on Peter Gigliotti's assist to make the game 2-1. Both teams pressured and in the fourt quarter, Zink scored from Adams. Again Peru's Graham blasted in a goal. In the final minute of play Zink fired in a feed from Kusha Patel to confirm Argentina's victory. BOW: Andy Goldstein and Andy MacNeil for outstanding defense (Peru) and Greg Robinson and Matt Smith (Argentina).

Mexico 1 - Chile 1

This defensive match was characterized by outstanding goaltending. Chile's Jeff Forlizzi took a well-aimed pass from Jacob Massoud to beat the keeper in the second quarter. In the fourth quarter John Weiner booted in a beautiful long shot that tied the game. BOW: Greg Foltz and Mike Mano (Mexico) and Mark DeCourcy and David Rosman (Chile).

Paraguay 4 - Ecuador 2

Ecuador came on strong with Danile Queen, assisted by Eric Fox, scoring. Paraguay's Chad Bowman soon made the tieing goal. Queen made another tally to regain the lead, but Paraguay scored on Dan Hansberry's direct kick and Ivan Barry's tie-breaker. Ecuador's scrappy defense held Paraguay's powerful offense to only one more goal, a shot by Todd Murray on Bowman's assist. BOW: Jacob Bannon, Kyle Kiberd and Bryan Roth (Ecuador) and John Bowman and Ryan Jacobson (Paraguay).

China Blossom
Route 125, North Andover Mass.
682-2242
ENTERTAINMENT
Thurs., Fri. & Sat.
8:30 to 12:30 P.M.
DANCING IN OUR NEW ENLARGED LOUNGE THIS WEEK TO:
"PLAYERS"
October 22, 23, 24 & 25

ORIENTAL RUGS

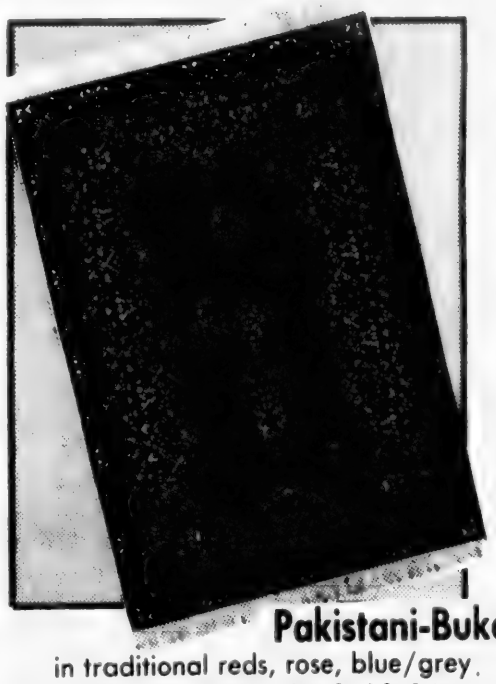

At Messina's Carpet we feature hand woven Oriental Rugs from India, Pakistan and China. These countries produce excellent quality, affordable Oriental Rugs. They beautifully reproduce many traditional Persian Motifs in a wide variety of colors and designs.

On Sale Thru Nov. 1st.

33% Off Chinese Rugs
90 Line Super 5/8" Thick
120 Line Chinese

Pakistani-Bukaras
in traditional reds, rose, blue/grey.
4x6, 6x9, 8x10, 9x12, 10x14
Reg. $21.50 sq. ft. Sale $13 Sq. Ft.

Indian Muntar
Beautiful delicate pastels on cream background. Many sizes. 3x5, 4x6, 6x9, 8x10, 9x12 10x14, 11x15, 12x15, 12x18, Runners up to 30' long.
Reg. $26.25 sq. ft. $17.50 sq. ft.

Hand Tufted Chinese
Large selection of sizes, colors and designs.
5.3x8.3 Reg. $640 Sale $429
8.3x11.3 Reg. $1375 Sale $920

Visit our expanded Ceramic Tile and Wallpaper Dept.
(25% Off All Wallpaper Books)
MESSINA'S CARPET INC.
112 CROSS ST., LAWRENCE, MA
682-4725 682-1366

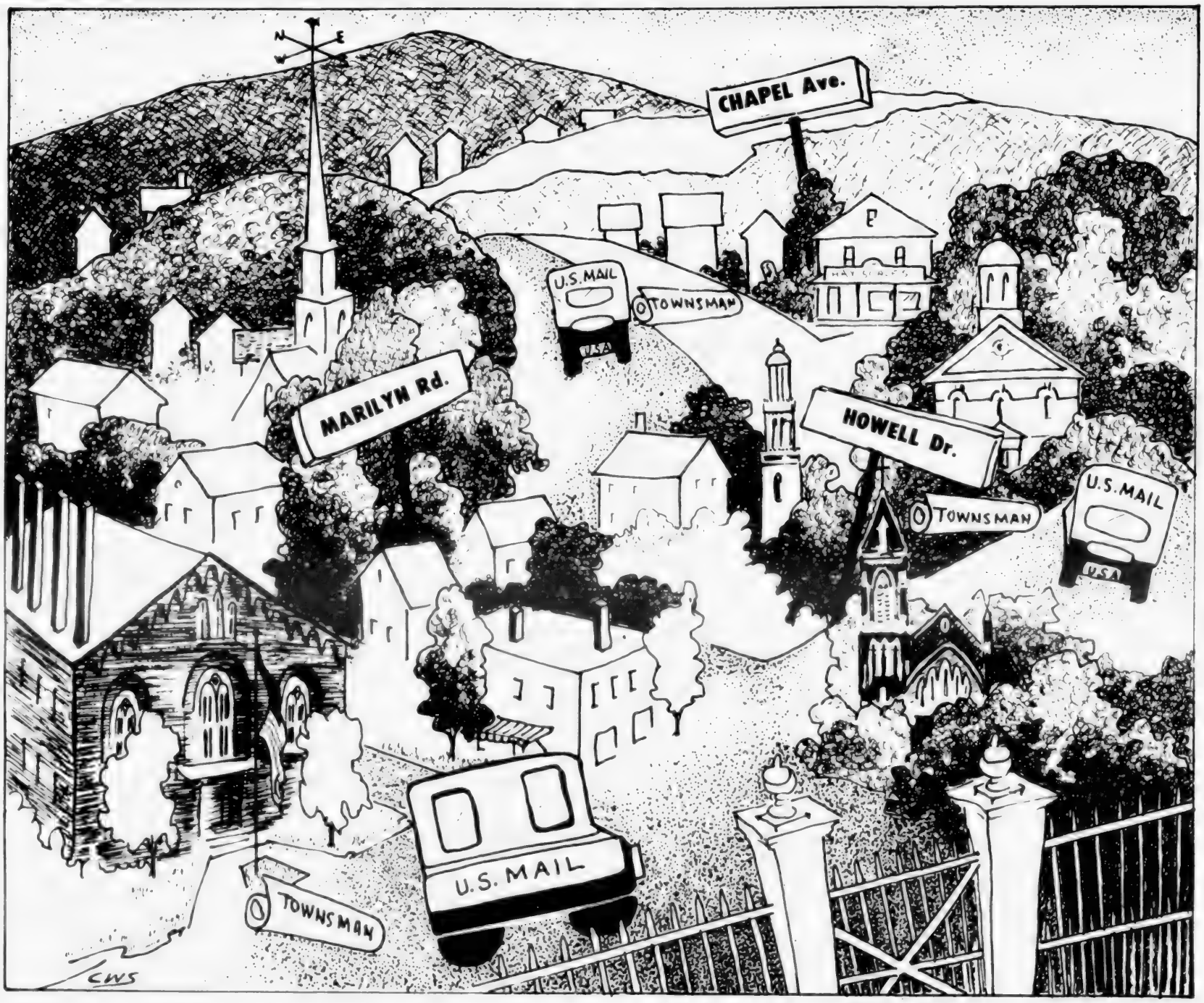

In ANDOVER, EVERYONE reads the TOWNSMAN!

Subscribe today, and have the TOWNSMAN delivered in the mail every Thursday.

The TOWNSMAN has been Andover's family newspaper since 1887! If you're one of the few who don't get the TOWNSMAN in the mail or at your door, call 475-1943 or return the subscription form below, and enjoy the convenience of home delivery for just 28¢ weekly, one year; 24¢ weekly, two years.

The ANDOVER TOWNSMAN
P.O. Box. A-T
Andover, Massachusetts 01810

PLEASE MAIL THE TOWNSMAN WEEKLY TO:

Name .....
Address .....
City or Town ..... Zip .....

1 YEAR SUBSCRIPTION $15.00 Within Greater Lawrence
2 YEARS $25 SAVE $5
(Outside Greater Lawrence 1 yr. $20.00)

☐ Check enclosed ☐ Bill me

Cabinetmaker

(Continued from Page 46)

the History department at Harvard. She has also coached the women's tennis team at Merrimack College. She has worked, as well, with the Society for the Preservation of New England Antiquities. She is also raising three children; two are in college and the third is a student at Phillips Academy.

An athletically trim woman, Pomeroy moves with the self-assurance of someone who is secure in her skill. In woodworking, she says, she is doing exactly what she wants to do at this point in her life. "I have the satisfaction of knowing that my work will last. No way will *that*—" she fingers a joint at the front of the desk—"give way. I can go to sleep at night."

Pomeroy grew up surrounded by antiques; her parents were avid collectors. Although she recalls that her father kept a well-stocked wood shop in their home, she says that she never used the tools.

It was the course in woodworking, which she took at Schwamb Mill in Arlington, that sparked her private mania for cabinetmaking. Pomeroy recalls her first effort—a "hunt table," or tall buffet serving piece whose design probably dates back to mediaeval times ("When the men came back from the hunt, they would stand at the table to eat—their backsides were sore from riding," she explains). The project required 16 mortise-and-tenon joints—a substantial undertaking for a newcomer to the craft.

"After doing 16 mortise-and-tenon joints by hand, I *loved* it," she says.

"Once I started that course in Arlington," she adds, "I kept working." Course by course, she picked her way down the path to her specialty.

Ten years ago, she and her family moved from Winchester to their present Holt Road home. She taught and coached at Merrimack College, raised her kids, and dabbled in woodworking as a hobby.

It might have remained a hobby, she says, had a neighbor not admired her work. She asked Pomeroy if she could make her a dining room table.

"You have to make a jump at some time," muses Pomeroy. So she did; eight years ago, she set to work and, after 60 to 75 hours, completed that solid cherry table—her first professional assignment.

Since that time, she has been working steadily, building custom furniture and mirrors. She specializes in 18th century reproductions—work in the style of Queen Anne, Chippendale and Hepplewhite, rendered in such woods as imported mahogony, native cherry and walnut.

Pomeroy feels that her work has improved substantially since that first table. "It's just that I have a higher standard for myself now, that I've gotten more skillful," she says. "I didn't have all these tools and abilities when I first started."

The items on display in the bank give testimony to her contention that she doesn't compromise in her work. Each piece features carefully-selected woods; she centers each board to show off the grain to its best advantage. Many of the display samples feature hand-carving—here, a ball-and-claw foot; there, complex decorative fluting. And, too, there are her mortise and tenon joints—each tighter and more precise now, she says, than when she first started.

Pomeroy claims that she is done taking courses; she is now just "doing." That "doing" includes furniture restoration, she adds—repairing broking legs; replacing missing parts. And chairmaking—she's teaching herself to make her own templates, because antique-style chairs have no right angles and therefore defy the use of standard tools.

In short, Sandra Pomeroy plans to be busy at her craft. Working hands-on.

Except—

Well, she admits, she *might* be tempted to take *one* more course every now and then—like the one on "History, Construction and Regional Variations" that will soon be offered at the Smithsonian Institute in Washington, D.C.

Call it "continuing education." Or, perhaps, a "professional seminar."

Sandra Pearl Pomeroy will be displaying her work at Andover Bank until Oct. 29.

Fire Log

The following is a report of the activities of the Andover Fire Department from October 14-20:

Oct. 14 - Route 93, R. Chirichiello, truck fire; Route 93, B. Miliaras, ar fire; 64 Salem St., M. Lemaitre, accidental alarm; Off Rockridge Road, Merrimack College, stove fire.

Oct. 15 - 16 Balmoral St., Balmoral Apartments, accidental alarm; Off Rockridge Road, Merrimack College, boiler malfunction; 63 Park St., R. Finlayson, system trouble; Route 93, Larson Transport, flammable liquid spill.

Oct. 16 - 36 Bancroft Road, R. Laintelme, water heater malfunction; 14 Crestwood Drive, P. Aleyandris, building fire; Route 93, Commonwealth of Massachusetts, brush fire; 122 Argilla Road, J. Lebowitz, oven fire.

Oct. 17 - 77 Main St., N. Aznoian, faulty alarm; Bartlet Street, Doherty Junior High School, false alarm; 25 Central St., Christ Church, system trouble; 8 Locke St., J. Lavin, Jr., boiler malfunction.

Oct 18 - Route 125, C. Downey, motor vehicle accident; 25 Central St., Christ Church, system trouble; Route 93, E. Borenstien, flammable liquid spill.

Oct. 19 - 35 Lincoln St., S. Livingston, electrical fire; Off River Road, Mass. Electric, brush fire; Route 93, Commonwealth of Massachusetts, brush fire.

Oct. 20 - Washington Park Drive, T. Comins, stove fire; Route 495, Commonwealth of Massachusetts, brush fire; 71 Reservation Road, A.V.I.S., brush fire; Route 495, Commonwealth of Massachusetts, grass fire; Off York Street, Shetland Properties, false alarm; Route 93, Commonwealth of Massachusetts, honest mistake; Off River Road, M. Smith, car fire.

The fire department ambulance responded to 29 calls during this same period.

Antiques

The Church of the Good Shepherd, 95 Woburn St., Reading, will be the scene of an Antique Show and Sale on Friday, Oct. 24, from 7 p.. to 9:30 p.m. and Saturday, Oct. 25, from 10 a.m. to 4 p.m.

Quality dealers will feature a variety of items for sale.

A Country Kitchen will have fish chowder, quiche, salad, sandwiches, homemade pies and cakes.

Year after year,

Mercedes-Benz
Engineered like no other car in the world.
SMITH MOTOR SALES INC.
455-461 River St., Haverhill, MA
372-2552 Our 57th Year 372-1242

JAFFARIAN'S
VOLVO—TOYOTA
Sales / Service

LOWEST PRICES • BEST SERVICE
Andover's VOLVO-TOYOTA Dealer
686-0941 312 River St., Haverhill 372-8551

ANDOVER
AUTO SCHOOL
NEXT CLASS NOV. 6th
Register Now
At The Andover/No. Andover
YMCA
LIMITED ENROLLMENT
Elizabeth Marascia — 470-2060
Cathy Dawson — 685-3541

Budget Projections Unveiled At Special Joint Session

By Susan K. O'Neill

Town officials are off and running on the planning of their budgets for Fiscal Year 1988.

On Wednesday night, Oct. 15, Finance Committee Chairman Joanne Marden and Finance Director Tony Torrisi unveiled their preliminary budget projections for Andover's next three years to a joint meeting of the Finance Committee, Board of Selectmen and School Committee.

The object of the meeting, said Marden, was to start the yearly budget-formulating process by presenting the projections to the participants, coupled with a review of Andover's budget model and other pertinent background material. "We focused in on where these figures came from, not what the figures are," she said, "because the figures are guaranteed to change...These are just our very first estimates; in the light of what we've done over the last three or four years, this is where we would expect to be."

Marden said that the numbers would be affected by such factors as the obtaining of more exact information on future revenues and expenditures, the release of further information concerning this year's fiscal operations, and the setting and changing of policies governed by the committees.

Marden added that Wednesday's meeting was brief, a tribute to committee members who had done their "homework" in reading the material to be discussed beforehand. "Or maybe," she speculated, "it was because the Red Sox were playing that night."

According to the working papers released at the meeting, grand totals for revenues are projected at $44,272,947, $47,497,123 and $50,874,623, respectively, for FY 1988, 1989 and 1990. The 1986 and 1987 actual revenue totals were listed at $38,818,207 and $41,605,516.

Grand total expenditures anticipated for FY88 through 90 were listed at $12,-791,524, $13,155,883 and $13,356,714, respectively—while actual FY86 and 87 figures ran $10,910,662 and $11,727,290.

Accordingly, the town's budget balance is projected for the three years at $31,481,423, $34,341,240 and $37,517,909. FY86 and 87 figures were $27,907,545 and $29,878,226.

Also included in the handouts were pie graphs depicting the sources and outlays of town monies for FY1986-87. According to the graphs, property taxes account for the bulk (66.5 percent) of town revenues, followed by local revenues (16 percent) and state aid (13 percent).

According to the charts, the schools receive 40 percent of Andover's monetary outlay, while town operations receive 33 percent.

Northern Essex Community College offers a new management program, Time:Text, a fully integrated state-of-the-art system of time and information management, on October 23 at from 8:15 a.m. to 1 p.m.

REGAN Ford 42 YEARS OF NO GIMMICKS

BRAND NEW 1986 FORD ESCORT

$299.99 Trade Or Cash Down $162.70 Per Month 48 Months (NO GIMMICKS)

Includes freight, dealer prep, inspection sticker, front wheel drive, 1.9 litre, 4 cylinder, power brakes, low back seats, steel belted tires.

Amount financed including fees $6307.01. 10.9% annual percentage rate, finance charge $1502.59. Total of payments $7809.60. Deferred payment price $8109.59. There are no other charges to buy this car. No gimmicks. You just need good credit.

ONLY 7 LEFT AT THIS LOW PRICE

Motor Trend "Car of the Year"

BRAND NEW 4 DOOR 1986 TAURUS

$11,999 DELIVERED/OR DRIVE IT FOR ONLY $249.86* MONTH 48 MONTH LEASE

EQUIPPED NOT STRIPPED (NO GIMMICKS)

Includes All This:

AUTOMATIC SPEED CONTROL
TILT WHEEL
DUAL ELEC. MIRRORS
INTERVAL WIPERS
AIR CONDITIONER
REAR DEFROSTER
POWER LOCKS
DIGITAL CLOCK
TINTED GLASS
AM/FM CASSETTE
POWER WINDOWS
REAL SPARE
SPLIT SEAT
LIGHT GROUP

*48 Month Closed End Lease. $12.18 Excise Tax and $13.10 Sales Tax Must Be Added For MA Resident But Not For N.H. Requires A Security Deposit of $250 For NH or $300 For MA

BRAND NEW 1986 F-150 PICKUP

$599.99 Trade Or Cash Down $218.06 Per Month 48 Months (NO GIMMICKS)

$8988 CASH

ONLY 8 LEFT AT THIS LOW LOW PRICE

Includes freight, dealer prep, inspection sticker, 6 cylinder, 4 speed overdrive, power steering, power brakes, 5450 GVW, tachometer, headliner, P215 tires, AM radio, bright mirrors, rear step bumper and guages. #5114. White or several others

Amount financed including fees $8453.10. 10.9% annual percentage rate, finance charge $2013.87. Total of payments $10,466.88. Deferred payment price $11,066.87. There are no other charges to buy this truck. No gimmick. You just need good credit.

REGAN Ford 373-3878 687-0299
301 BROADWAY, HAVERHILL JCT. RTE. 97 & 495

SALES-LEASING-RENTALS-SERVICE-BODY SHOP-PARTS-STATE INSPECTION

CENTRAL SAAB 682-7047

CUSTOMER SERVICE IS OUR TOP PRIORITY

Daily Rentals Available For Our Service Customers

USED CARS IN STOCK

Stock # 7432
1979 SUBARU DL 1000 4 DR Sedan, Yellow. 57,000 Mi A/C, Automatic, AM Radio Excellent Condition $2195

Stock # 7456
1981 SUBARU DL Sta. Wag., Blue, 4 Speed/4 Wheel Drive, Roof Rack, AM Radio, Rear Wiper Good Condition, 73,000 Miles $2995

Stock # 7501
1980 PEUGOT 505 Series, Deisel, Beige, 4 Door, 116000 Mi, AM/FM Stereo. 4 Speed. R/W Defogger Excellent Condition $2795

Stock # 7495
1980 SAAB TURBO Blue, 5 Speed, Sunroof, AM/FM Stereo Cassette, R/Window Defogger. 74,700 Mi $4995

CUSTOMER SERVICE IS OUR TOP PRIORITY—BURST

Hours: Mon.& Fri. 8-5 / Tues., Wed., Thurs. 8-8 / Sat 8-12

CENTRAL 682-7047 SAAB

Selling & Servicing Saab; Exclusively — For Over 20 Years
265 Lowell Street, Lawrence

Jan Salazar, president of the League of Women Voters of Andover, invites prospective members to the Fall Brunch for new members Saturday, Oct. 25, at the home of membership co-chair Therese Reichert, 49 Cheever Circle, from 10:30 a.m. to noon. For reservations, call Mrs. Reichert or Julie Stratton, Howell Drive, co-chair.

church services...

(Continued from Page 43)

Andover (470-0621)
Rev. Sung Kim, Pastor
SUNDAY: 10:30 a.m. Bilingual Worship (Korean & English). All racial backgrounds welcome; Special invitation to adopted Korean-Americans and their families; Nursery provided; Sunday School for kindergarten through high school; Coffee and doughnuts for members and visitors following the service.
WEDNESDAY: 7:30 p.m. Bible Study and Prayer.
FRIDAY: 7:30 p.m. Area class meetings for home Bible Study.
SATURDAY: 9 a.m. Korean and English language classes for children and adults.

Christian Alliance

Neighborhood
Alliance Church
P.O. Box 190
Andover, MA 01810
Phillip J. Silvia, Pastor
SUNDAY:10 a.m. Sunday morning worship at the North Andover Community Center.
WEDNESDAY: 7 p.m. Bible study and prayer meeting at 58 Rolling Ridge Lane, Methuen.

Quakers

Andover Worship Group

Jane Griswold
14 Woodland Road
10:30 a.m. Second Sundays.

The backwards barefoot record is 33 minutes, 19 seconds by Paul McManus in 1969.

Tom Terry's Auto Sales

• CHEVETTES • CAVALIERS
• CELEBRITYS • VANS
• WAGONS • ESCORTS

Prices starting at: $3395.00

ex. 1984 Chevette, 4 door, auto., AM/FM

"We offer our customers"
• Honesty
• Experience
• Financing
• Personalized Service

LOCATED AT: mr. rent-a-car mr. lease-a-car

608 So. Union St., Lawrence, MA
682-4111

A.E. PARK CORP.

PRE-OWNED SPECIALS

(617) 686-9743

222 LOWELL STREET LAWRENCE, MA

'85 PORSCHE 911 CARRERA CABRIOLET
"TURBO LOOK"
Black, Can Can Red Leather, 5 speed, all factory equipment.
RARE

'84 PORSCHE 928
Slate blue, Burgundy leather, auto, sunroof, fully equiped. Stk. 8430
$32,950

'86 PORSCHE 944 TURBO
Red, Black Porsche cloth, 5 speed, air, sunroof. (Demo) 8415.
$32,995

'84 PORSCHE 911 CARRERA TARGA
White, Black Leather sport seats, 5 speed, air, alloys. Stk. #8420.
$32,995

'86 AUDI 4000CS QUATTRO
Red, Blk. leather, 5 sp., all factory options. List $22,950. Stk. 6312-1 ..... **$19,995**

'85 AUDI 4000S
Graphite, 5 speed, air conditioned, sunroof, stereo. Stk. 6273-1 ..... **$10,695**

'84 AUDI 4000S QUATTRO
Black metallic, 5 speed, air cond., sunroof & more. Stk. 5279-1 ..... **$10,500**

'85 AUDI 4000S
Ivory, brown cloth, automatic, air, sunroof. Stk. 6145-1 ..... **$12,895**

'84 AUDI 5000S TURBO
Gobi beige, brown cloth, sunroof, full power pkg. Stk. 8418-1 ..... **$13,995**

'84 AUDI 5000S
Cobi Beige, champagne leather, auto., stereo, sunroof & more. Stk. 8402 ..... **$11,995**

'85 AUDI 5000S
Stone grey, grey tex., auto, sunroof, alarm and more. Stk. 8416 ..... **$15,450**

'82 AUDI 4000S
Gabun grey, auto, air, cassette and more Stk. 8421 ..... **$6,995**

OTHER PRE-OWNED MAKES

'85 5000S TURBO
Titian red, grey cloth, auto, sunroof, full power. Stk. 6302-1 ..... **$15,995**

'82 AUDI 4000S
Silver, blue cloth, auto, air and more. Stk. 6339-1 ..... **$6795**

'86 CORVETTE
Black/Beige leather, automatic, Bose, glass roof. Stk. 8404-1 ..... **$25,995**

'84 TOYOTA CELICA GT
Blue, cloth, 5 speed, air cond., stereo, 15,000 miles. Stk. 6293-1 ..... **$8,695**

'85 HONDA ACCORD SEI
Grey, 5 speed, sunroof, leather Stk. 6269-1 ..... **$9,995**

'74 MG BGT
Red, 4 speed, air, 40,000 miles Stk. 8681-2 ..... **$2,895**

'84 BMW 318I
Brown met., brown tex, 5 speed, air, sunroof. Stk. 6225-1 ..... **$12,995**

'82 VW VANAGON
Ivory, Brown tex, 4 speed, stereo. Stk. 4442-1 ..... **$5,995**

WILLIAM PONTIAC
MERRIMACK ONLY PONTIAC — VALLEY'S EXCLUSIVE DEALER
ASK ABOUT AUTO USE!
New Car Leasing
All Makes & Models
373-2800
503 River St., Rte. 110
HAVERHILL, MASS. (Exit 49 Off 495)

AIRPORT SERVICE OUR SPECIALTY
YOU PICK THE TIME!
1 or 2 pass. 30.00 3 or 4 pass. 35.00
WE ALSO DO DELIVERIES—OPEN 7 DAYS
DORAN INC. 470-3383

Le Studio de Ballet
2 Dundee Park, Andover 470-1381
Classes for Children & Adults
Director: Margaret Earle
Principal pianiste: Tanya Kodinsky

Young Fashions
93 Main St.
Olde Andover Village
475-1431
Clothing for Infants, Toddlers, Girls, Boys & Preteens.

Gallery
UPHOLSTERING AND INTERIOR DECORATING
DRAPERIES • SLIPCOVERS
UPHOLSTERY • CARPET •
ANTIQUE RESTORATION
689-0454
Call today for a convenient no obligation appt
Bob Silveira
Owner

SERVING THE ANDOVERS
SINCE 1953
Realty USA
SCHRUENDER REAL ESTATE
685-5000
73 Chickering Rd. (Rtes. 125 & 133) North Andover
MLS

WHY PORSCHE AND AUDI ARE SOLD UNDER ONE ROOF
Simple Logic...Ask Us At
PARK
PORSCHE + AUDI, Inc.
222 Lowell St. Law. 686-9743

CUSTOM FRAMING
ORIGINAL ART
PRINTS
POSTERS
ART WORKS
8 HIGH ST., ANDOVER • 475-5399
Open Tues thru Sat. 9:30 5:00
Mondays Closed
Parking Available

J.B.Doherty REALTORS
9 Bartlet St.
475-5970

AIRPORT TRANSPORTATION
RATES: $25 for One, $30 for Two, $35 for Three From Andover to Logan
Sunrise Limousine Service
Tel. 475-7956 - 657-5155

BUSINESS PROFILES

Gallery Upholstering and Interior Decorating

Give your furniture new life; if redecorating is your way of chasing away the blues, don't replace that old sofa or chair with expensive new ones. Call Bob Silveira at Gallery Upholstering and Interior Decorating, at 689-0454, for a free estimate and a no-obligation appointment about reupholstering your furniture.

A professional top-quality reupholstering can give your furniture a fresh new look and extend its life as well. Choose from a host of popular colors and up-to-the-minute fabrics; Gallery carries such a variety of combinations that there is sure to be something to match your decor.

Many of the finest homes, businesses and restaurants in the North Shore area have come to depend upon the courteous, professional service available from Gallery Upholstering's nine skilled craftsmen. Gallery Upholstering also does commercial and institutional decorating bids and specializes in fire estimates as well as evaluations of any damage suffered in moving furniture.

Mr. Silveira started in the upholstery business at the age of 13 and continued his education at Lowell Techincal institute, where he learned about fabrics and fiber construction. After majoring in interior design at the Pratt institute of Design in New York, Bob became an interior decorator and consultant for Gilchrist Department Store in Boston. He opened Gallery Upholstering after spending 12 years in association with Pride Upholstering. Now he puts all those years of experience to work for you.

When you're ready to give your furniture (or entire room) a new look, call the professionals. Call Gallery Upholstering at 689-0454 for a convenient, no obligation appointment.

CASH
FOR YOUR JUNK CARS & LATE MODEL WRECKS
RADIATOR REPAIRS
LEO J. COUTURE & SONS
687-9527
AIR CONDITIONER SERVICE
GAS TANKS, HEATERS REPAIRED
24 HR. TOWING • 686-5884
NO JOB TOO BIG OR TOO SMALL

ACE UPHOLSTERY
FOR ALL YOUR UPHOLSTERY NEEDS
683-2542
Pickup & Delivery
Free Estimates
164 So. Union St., Law.

Judith B. Pinney Insurance Agency
GOOD SERVICE ON ALL LINES OF INSURANCE
89 No. Main Street, Andover, Ma 01810
(617) 475-5184

foster & foster
Lee Dodd DIVISION
REALTORS
Other Financial Services Offered
• MORTGAGES • INSURANCE • INVESTMENTS
68 PARK ST., ANDOVER 475-8543

Serving The Andovers
Century 21
THE HUNT AGENCY INC.
Rtes. 125 & 133 NORTH ANDOVER
688-4868
FREE MARKET ANALYSIS
IN-HOUSE REAL ESTATE ATTORNEY
& C P A AVAILABLE FOR FREE CONSULTATIONS

GET AND KEEP A HEALTHY-LOOKING TAN
'RIGHT IN YOUR OWN BACKYARD:'
ANDOVER TANNING CENTER
52 Main St., Andover
(over CVS) 475-2582
WALK-INS WELCOME-OPEN 7 DAYS 9-9

Gorham's Decorating Center
Coordinating Wallpaper, Paint & Custom Window Treatments
581 Chickering Rd., No. Andover
Home Consultations By Appm't 685-4870

ANDOVER COPY CENTER
FOR ALL YOUR SECRETARIAL NEEDS
470-2004
5 Andover St., And. (Next to Rose Glen Dairy)

Northeast Speech & Hearing Center
Hearing Tests • Hearing Aids
Speech & Language Services
Staffed by
CERTIFIED AUDIOLOGISTS & SPEECH PATHOLOGISTS
190 Mass. Ave No. Andover 688-6491
23 Stiles Rd. Salem N.H. 688-6491
289 Groveland St. Haverhill 373-2202

RASPBERRIES EATERY
Catering For All Occasions
46 Main St., Andover
475-3523

Nazarian
Complete Watch and Jewelry Repair Service
35 Main St., And. 475-8202
327 Essex St., Law. 682-1892

Bel-Air UPHOLSTERING & SLIPCOVERS
• Draperies
• Tufting specialists
• Quality work
Mrs. Regeanne Purdy, Prop.
195 Andover St., And. 470-0388
UPSTAIRS

ANDOVER AUTO & TRUCK SERVICE
NIASE CERTIFIED TECHNICIANS
FULL LINE OF AUTOMOTIVE SERVICE
FOREIGN & DOMESTIC
TRANSMISSION & AIR CONDITION SPECIALISTS
85 Essex St. 475-2610

T.P.E. Fine Tailoring
Specializing in Women's & Leather Fashions
Tues.- Fri. 8-5; Thurs. 8-6; Sat. 10-3
195 Andover St., Andover (upstairs)
Ballardvale Section
470-1212

Everything in Sports
The SPORT SHOP
92A Main St., Andover
475-7176

Chippendale's
FINISHING & MODELING STUDIO
200 Sutton St.
No. Andover
685-5533

ROBERT F. SALAMANCA PAINTING & DECORATING Inc.
We've Built Our Reputation on Quality & Excellence
• INTERIOR & EXTERIOR • RESIDENTIAL
• COMMERCIAL • INDUSTRIAL • FULLY INSURED
FOR FREE ESTIMATE 688-4285

Autograph RECORDS
ERIC D. FREDRICKSON
• Tapes
• Compact Discs
• Imports
• Rare LP's
• Concert Shirts
• Rare Posters
2 POST OFFICE AVE., ANDOVER 475-8948

ANDOVER AUTO BODY
Collision & Frame Repairs,
Expert Auto & Truck Painting,
Liscensed Appraisers.
2 Gradall Lane off Lower Essex St. Andover
470-2485

ALUMINUM AGE, INC.
Vinyl or Aluminum Siding
• TRIM COVERAGE • GUTTERS
• TRIM COVERAGE
• GUTTERS
HARVEY INSULATING WINDOWS & DOORS
Replacement Windows
Call or Visit Our Office & Showroom
170 Main St. No. Reading
664-5475

KAMPUS KUTS
haircutting & styling
Walk-In Service or 470-1544 For Appt.
Chapel Ave., Andover
At The Andover Inn (Lower Level)
Mon. thru Sat. 9-5

Frames Unlimited
You name it..we'll frame it.
Hours: Tues., Wed., Sat. 10-5; & Fri. 10-8
— CLOSED SUNDAY AND MONDAY —
Shawsheen Plaza, ANDOVER 470-0432

THERESA (MANZI) AMORE
CERTIFIED HEARING AID CONSULTANT
ALL IN THE EAR HEARING AID
FREE HEARING TEST
FREE HOUSE CALLS MADE
101 Amesbury St., Rm. 108
682-4730

...so the big boys won't play ball with you...
BEFORE YOU BUY A NEW DODGE or Similar CHRYSLER-PLYMOUTH
SEE US WE'LL PLAY BALL WITH YOU.
TOM MANZI DODGE INC.
Cnr. Merrimack St. & So. Broadway
LAWRENCE 683-9591

ELM STREET AUTOMOTIVE
9 Lupine Rd. TEXACO Andover
475-5873
Complete Auto Repairing
24 HR. TOWING & ROAD SERVICE
FOREIGN CARS OUR SPECIALTY

DIET CENTER
"The Weight-Loss Professionals"
WHEN YOU DECIDE TO LOSE WEIGHT, CALL DIET CENTER!
451 Andover St., No. Andover 685-0508
350 Main St. Haverhill, Mass. 374-8603
7 Hampshire St., Salem, N.H. Behind Party Supreme (Rte. 28) (603)893-2868

CLARK
CHRYSLER - PLYMOUTH
273 South Union St.
Lawrence, Massachusetts 01843
Open Evenings
688-6053

Bardetti VOLKSWAGEN
915 So. Main St., Haverhill, Mass.
687-0696 374-0711
SALES: Mon. thru Fri. 'til 9; Sat. 'til 5.
SERVICE: Mon. thru Fri., 7:30 to 5:30
Wed. Evenings until 9
BODY SHOP: Mon. thru Fri. 7:30 to 5:30

ANDOVER PHOTO
KODAK PROCESSING & FILM
PASSPORT PHOTOS
NEXT DAY SERVICES

BUSINESS PROFILES

Front, l to r Dave Gagnon and Jacqueline Ulbin. Rear, l to r: Margaret O'Neil and Ruth Faro. Missing: Ann Giles and Owner/Operator Betty Couillard

Sutton Travel: Cruising The World

When you enter Sutton Travel's new location at 237 Essex Street in Lawrence you'll be met with a huge map of the world, and all you have to do is to pick a spot and Sutton will come up with a plan to send you there.

Sutton Travel of Lawrence and North Andover have something for everyone. If you haven't done your Christmas shopping yet, consider a Christmas shopping cruise on Holland America Line's New Noordam for one week to San Juan, St. Maarten, St. Thomas and Nassau. The cruise departs November 29.

Make plans now for a fabulous week at sea beginning February 9 aboard the Chandris Line's ss Amerikanis and visit the exciting ports-of-call at San Juan, St. Thomas, Guadalupe, Barbados, St. Lucia and more. You'll never be bored with entertainment that includes discos, nightclubs, full casino. deck sports and swimming pools.

If you prefer a Spring vacation, choose a terrific Easter special on the Norwegian Carribbean Line Starwood Ship. Departing Saturday April 18, you'll spend Sunday and Monday at sea before visiting St. Thomas, Antigua, Martinique, St. Maarten and finally the home base at San Juan. While some cruises make quick stops at their ports-of-call, the Starwood will be pulling into port at 8:00a.m. and giving you a *full* day to visit ashore.

Whether traveling by ship, bus, train or plane, Sutton Travel will put you in touch with your destination and provide you with the services you want and need on your vacation. Call the Lawrence office at 686-9521 or visit them Monday-Friday 8:30-5:30 and Saturday 9-12. The North Andover office is located at 141 Main St., telephone 687-3007, and is open Monday-Thursday 9-5:30, Friday 9-8 and Saturday 10-1.

Elaine Long

Creative Elegance
Featuring Designer Fabrics & Jewelry
Sewing Classes and Dress Making
PARK STREET VILLAGE-2nd FLOOR-ANDOVER
470-1198 • HOURS: MON.-SAT. 9:30-5:30

Afarian Oriental Rugs
QUALITY RESTORATIONS
REWEAVING • REPAIRING
HAND WASHING
BUYING & SELLING
Appraisals for Insurance Estate & Individuals
18 Waverly Road
No. Andover MA 01845
688-1717
470-1334

NO. ANDOVER AUTO BODY
374 OSGOOD ST. 683-6000
• SEE US FOR EXPERT
• AUTO BODY & FRAME REPAIR
• PAINTING
• AUTO SIMONIZING & SEALING
We Specialize in
"LIKE-NEW" BODY WORK

MADISON HILL UPHOLSTERERS
"The Master Craftsmen"
686-7264
300 Canal St., Law.

DEPOT HOUSE OF PIZZA
• PIZZAS • SPAGHETTI
• HOT GRINDERS
• GREEK SALADS
53 Essex St.
Andover
475-0055

ANDOVER HOCKEY SHOP
Shawsheen Square 475-7474
• ALL SPORTS •
LaCrosse, Hockey, Baseball, Softball, Football, Basketball, Tennis & Golf.
TEAM SUPPLIES
Hrs: 10-6 Daily
Sat. 9-5

HILDA'S HAIR STYLIST
SHAWSHEEN PLAZA, ANDOVER
• BLOWDRYING • PERMS
• COLORING
Walk In Service
475-2531
Open Mon. thru Sat.
Thurs. & Fri. Eves. 'til 9

ANDOVER PLUMBING & HEATING D.B.A.
MIFFLIN & HAIGH PLUMBING & HEATING CO., INC.
Repairs & Remodeling
475-5121 685-8383
Lic. No. 6739

King's Subs
There's A Meal In Every Sub
• SUBS - OVER 40 DIFFERENT TYPES
• PIZZAS - 14 VARIETIES
• SEAFOOD • PASTA
• MEAT PIES • GREEK SALAD
• SPINACH PIES
11 Bartlett St., Andover • 470-1850
600 Andover St., So. Law. 687-1448
Open Daily 11 a.m. to 9 p.m.

Imagine That Florist
Fresh, Dried, & Silk Flowers for all occassions
Daily Deliveries Available To Local Hospitals & Funeral Homes
24 Chestnut St. Andover 475-8593 475-8855
telefloral

THIS ORECK XL IS A LIGHTWEIGHT POWERHOUSE
WEIGHS ONLY 8 LBS.
BUT IS POWERFUL & DEPENDABLE
USED EXCLUSIVELY in RAMADA & HOLIDAY INNS & THE WHITE HOUSE
Recommended by DAVE MAYNARD

Century 21 SHAWSHEEN REALTY
10 Haverhill St.
Rte. 133, Andover
470-3875
MLS

CARLO & COMPANY
The Original Staff of Robert Jason Hair Cutters Are Still in Andover
Carlo - Joan - Marie & Deane
$5.00 ..... ON A PERM With This Ad
53 ESSEX ST., ANDOVER
475-9347

SUTTON TRAVEL SERVICE, Inc.
Merrimack Valley's Most Experienced Travel Agent. International and Domestic. Tours, Cruises & Resorts. Free Consultations
237 Essex St., Law. 686-9521
141 Main St., N. And. 687-3007

DON'T LUG A VACUUM. PLUG IN A BEAM!
The Convenience of a Built-In VACUUM SYSTEM
ONLY $359.00
A Complete System
For New & Existing Homes • Easily Installed
TRIPLE A VACUUM CLEANERS
267 S. Broadway LAWRENCE
685-0520 685-1815

SPYRO'S Formerly Henry J's
RESTAURANT & LOUNGE
110 SUTTON ST., NO. ANDOVER
WITH A BEAUTIFUL VIEW
Banquet Facilities For Up To 300
SPYRO'S MAZARAKIS Your Host
688-0659

The Public Forum

(Continued from Page 52)

of residential owners to present a position in support of the Selectmen's majority decision and to provide some balance to the opposing arguments of commercial and industrial property interests as represented principally by the Andover Chamber of Commerce.

This required annual decision of the Board of Selectmen, in my opinion, has been and will continue to be one of the most important (and often not understood) decisions to be made by the board since it acquired this legal responsibility in 1982. Prior to this and for one year, the decision was made by the Board of Assessors. Tax classification, as it is called, was authorized by the legislature in 1979. It was much "ballyhooed" at the time as a "bail out" for the City of Boston and its highly discriminatory tax assessment practices. In effect, however, I believe tha the legislature acted to, in effect, allow municipalities to legitimize the practices that prevailed, probably in most Massachusetts' cities and towns, of assessing commercial and industrial property at higher percentages of fair market value than residential property and, therefore, taxing them at a higher level than residential property.

Court-mandated assessment of all taxable property at 100 percent of fair market value by all Massachusetts' municipalities presented for many cities and towns the likelihood of substantial and onerous increases in taxes to be paid by homeowners, particularly those in the Commonwealth's older cities. Although there are some, perhaps many, who would describe the legislature's decision as typical Massachusetts/Boston politics, I would submit that notwithstanding such politics, the promise of tax classification for those communities choosing it was, is and will continue to be equity to all property taxpayers, particularly those who struggle to keep their own homes, no less those who are trying to buy their first home.

A sound and fair property tax system is one that promotes equity which might mean equality but, more importantly, should consider relative impact of taxes upon the several classes of property. Quite frankly, those property taxayers who can pass on all or a portion of their taxes are not suffering from unfair discrimination. Those to whom such burdens are passed do not carry individually the equivalent of their reduced residential property taxes when tax classification takes place.

Andover is first and foremost a community of homes. The broadening of its tax base, particularly in terms of industrial and a lesser extent commercial development, has served and should continue to serve to enhance this residential character by allowing Andover to provide those governmental services and other amenities that might otherwise not be provided and/or some measure of property tax relief. That the latter may not be taking place to the extent that we may believe that it should be is another mattter. By no objective or even subjective measure could Andover's attitude or actions toward commerce and industry be considered hostile, nor will the continued adoption of discriminatory tax rates produce such an attitude or result. There are just too many apparent reasons for continued commercial and particularly industrial growth. But, this , too, is another matter not at all germane to the issue of tax classification, although it should be noted that such growth, as with any growth, is not without its problems.

It might also be instructive to all of us to recall that in 1981 (tax year '82), the first year of Andover's most recent and court-mandated effort at assessing real property at 100 percent of fair market value (and the first year in which tax classification was allowed, but which Andover chose not to do), there was a dramatic shift in the tax burden from commrcial and industrial property to residential property measured in millions of dollars. Andover's top ten taxpayers, among others, almost without exception saw their taxes reduced significantly. One, for example, experienced a reduction in its tax bill of in excess of one-half million dollars, a reduction that was made up by proportionate increases in taxes paid principally by homeowners. It would be interesting to know what, if any, publicity was given to this phenomenon back in 1982.

The Board of Selectmen deserves commendation for its decisions and its display of courage, thoughtfulness and sensitivity to Andover's homeowners. Hang in there, people, you made the right decision on this one.

Richard J. Bowen

Ferraro Speaker

Geraldine A. Ferraro, the first woman to run for the vice presidency of the United States on a major party ticket, will launch the 1986-87 Salem State College series with a speech on November 21 at 7:30 p.m. at the college's O'Keefe Sports Complex.

CBS News correspondent and "60 Minutes" co-anchor Ed Bradley will be the second lecturer on Janury 23. Helmut Schmidt, Chancellor of West Germany from 1974-1982, will appear on April 29.

COMMONWEALTH OF MASSACHUSETTS
THE TRIAL COURT
THE PROBATE AND FAMILY COURT DEPARTMENT
Essex Division
Docket No. 86P2552-E1

Estate of **Mary L. Crossgrove Ouellette** late of Andover in the County of Essex.

NOTICE

A petition has been presented in the above-captioned matter praying that a certain instrument be probated purporting to be the last will of said deceased by **Russell D. Ouellette** of Andover in the County of Essex, praying that he be appointed executor thereof without giving a surety on his bond.

If you desire to object to the allowance of said petition, you or your attorney should file a written appearance in said Court at Lawrence on or before 10:00 in the forenoon on November 10, 1986.

In addition you should file a written statement of objections to the petition, giving specific grounds therefore, within thirty(30) days after the return day (or such other time as the Court, on motion with notice to the petitioner, may allow) in accordance with Probate Rule 2A.

Witness, Thaddeus Buczko, Esquire, First Justice of said Court at Salem, the seventeenth day of October in the year of our Lord one thousand nine hundred and eighty six.

JOHN F. BURKE
Register of Probate
October 23, 1986

A bomb is so called from the Greek *bombos*, a deep, humming noise.

FRANK'S CONDO and APARTMENT CLEANING SERVICE
(We do what you don't have time for.)
We provide for your cleaning needs. Carpets, Windows, Cabinets for the low price of —
$25.00 per unit
975-1314
We built our business on Trust and Service.

Goddard Bros.
Landscaping
"since 1977"
•Landscape design & construction
•Sod & seed lawns
•Plantings - creative & functional
•Brick patios and walkways
•R.R. tie walls & stairs
complete grounds maintenance
664-0363 944-4962

ALFRED J. CAVALLARO, INC.
Landscape Contractors
Daily Deliveries - Any Quantity
BARK MULCH REDUCED
SCREENED LOAM
475-2466

Complete Lawn Maintenance
Commercial • Residential
Shrub and Tree Work
BRIAN OUELLETTE LANDSCAPING
Quality Work
Spring Clean-up • Mulch • Retaining Walls
Brick Walkways • Railroad Ties
METHUEN 682-3675

Guy's Woodworking
Quality
Remodeling — Repairs
Interior Finish
Kitchens - Playrooms
Lic: #012898 687-1443

Leave the Cleaning To Us
L & L CLEANING SERVICE
Free Estimates Bonded and Insured
L AND L
COMPLETE CLEANING SERVICE
P.O. Box 912
Burlington, MA 01803
270-0199

B & S CONSTRUCTION
INTERIOR/EXTERIOR REMODELING
ADDITIONS • DECKS • PATIOS
BOB GAUDETTE
1046 ESSEX ST. (617) 975-1243
LAWRENCE, MA FREE ESTIMATES

YOUNG'S WATER ANALYSIS
DRINKING WATER LABORATORY
QUICK RESULTS, SAMPLE PICK-UP
(603) 898-2504
Bill Mongeon
36 Pelham Road
Salem, N.H. 03079

5 Good Reasons To Call
The FIX-IT SHOP
Lawn Mowers — Air Conditioners
Power Tools of All Types
(Gas or Electric)
Small Appliances — Chain Saws
683-7232
(evenings) 689-8663
28 Harold St No. Andover
We Pick Up & Deliver
Ask For Wayne

FAX Service
Have Letters, Photos, Contracts Sent or Received Thru our Unit, Cheaper Than Via Express Mail Services!
Office Concepts of Andover
475-7111

Red Cedar Construction
Fine Carpentry
Building Kitchens
Remodeling
Decks - Our Specialty
A. Tisbert
682-5306

WILMINGTON
SUBARU
Authorized
SALES • SERVICE • PARTS
285 Main St., Rte. 38, Wilmington
Exit 38 Off Rte. 93
657-8800

WILMINGTON
HYUNDAI
"Where Buying a car is as easy as saying...I WANT THIS ONE."
SALES • SERVICE • PARTS
220 Main St., Rte. 38, Wilmington
Exit 38 Off Rte. 93
657-5337

NEW
HONG KONG
Restaurant
The Finest Chinese Szechuan & Polynesian Cuisine
Beer and Wine
Take Out Orders
664-9908
235 Main St. Rte. 28
No. Reading

LARKIN
LAWNMOWER SERVICE, INC.
■ Simplicity Tractors ■ Snapper Mowers ■ Lawnboy Lawn Mowers ■ Bunton Mowers ■ Arctic Cat Parts
■ Ariens Snow Blowers ■ Locke Power Mowers ■ Jonsereds Chain Saws ■ McCulloch Chain Saws
3 Washington St., Rte. 62
NORTH READING
944-0289
664-4100

JOHN WITT
"MERRIMACK VALLEY'S LARGEST PONTIAC-GMC DEALER"
PONTIAC • SALES GMC TRUCKS
• 5 STAR SERVICE
Jeep RENAULT • PARTS American Motors
• MODERN AUTO BODY SHOP
• LEASING and RENTALS
458-4671
1365 MIDDLESEX ST., LOWELL

UNITED NATIONAL REAL ESTATE
686-0494
COAST TO COAST SINCE 1925
(Formerly United Farm Agency, Inc.)
CARROLL ASSOCIATES LTD.
BROKERS
COMMERCIAL-RESIDENTIAL
REALTOR MLS
Executive Junction
Kansas City Suite
One Parker Street
Lawrence

Michael's
Cut Above
Hair Design & Tanning Center
TANNING SPECIAL: 8 Visits For '35
215 Main St.
No. Reading
664-4489

Fitness for EveryBODY
VIM
4 Dundee Park
Andover
475-3322

ARBOR ASSOC. REAL ESTATE
REAL ESTATE/DEVELOPMENT
SALES/MANAGEMENT
54 Andover St., Andover
475-9950

BUSINESS PROFILES

Ned and Harry Larkin with the Arctic Cat line of Snowmobiles

Larkin, Inc.: Gets You Set For Winter

I know you don't want to hear this, but, you *do* live in New England and chances are it *will* snow between now and when the Red Sox start Spring Training. The Farmer's Almanac says we might have snow for Thanksgiving, and if that's true you should visit Larkin Lawnmower Service, Inc. soon to see their extensive selection of snow throwers. Ariens is the main line of snow throwers at Larkin's, in addition to Toro, Snapper and Simplicity.

Larkin Lawnmower Service, Inc. has a special deal for a limited time on the Simplicity Snow Thrower with a Briggs and Stratton 8 hp. engine. The Simplicity provides a 24 inch clearing width, comes with a free electric starter, free tire chains and a 2 year limited warranty.

After you've cleared your snow away with a snow thrower from Larkin, head for the woodpile with your Jonsereds Chain Saw purchased at Larkin's. Larkin, Inc. has sold and serviced the rugged Jonsereds Swedish chain saw for 10 years, as well as the McCulloch.

Since winter shouldn't be all work and no play, Larkin Lawnmower Service, Inc. carries the complete line of Arctic Cat Snowmobiles from the littlest "Kitty Kat" for younger riders to the powerful "El Tigre" which owner Ned Larkin characterizes as a "muscle machine." Larkin also carries a selection of snowmobile accessories including clothing, boots and helmets.

Harry and Ned Larkin began their business in their own backyard under the watchful eye of their father. When they graduated from high school, they opened a shop in their present location in 1959. Their primary business is lawn and garden equipment with Snapper, Toro and Lawn Boy as some of their main lines. Ned handles the sales and parts responsibilities while Harry heads up the service department. They service everything they sell and have an extensive parts inventory.

Visit Ned and Harry Larkin at 3 Washington St., Rte 62, No. Reading to take care of your winter needs. And keep them in mind after the snow melts and that lawn starts to grow again in the spring. Call 944-0289 or 664-4100.

Elaine Long

BETSY WILLIAMS
the proper season
HOME & GARDEN ACCESSORIES FOR ENCHANTED PLACES
68 PARK ST. ANDOVER, MA
(617) 470-0911

• COMMERCIAL
• RESIDENTIAL
PLANT EXPECTATIONS INC
Interior Botanic Design
INSTALLATION • MAINTENANCE • GUARANTEE
FREE ESTIMATES
MARK CARROLL
686-6780
EXECUTIVE JUNCTION
ONE PARKER STREET
LAWRENCE

NARGOZIAN ORIENTAL RUG
Gallery & Objects D'Art
Artisian Weavers Since 1827
Specializing in the Fine Art of Repairing & Cleaning
BUYING, SELLING & APPRAISALS
• PERSIAN • CAUCASIAN
• ANATOLIAN • CHINESE
• KILIMS • TAPESTRIES
• HOOKED RUGS
For Insurance, Estate & Individual Appraisals
470-2126
68 Park St., Andover, MA

OVER
100
NEW
1987
LINCOLNS & MERCURY
IN STOCK
MERRIMACK
LINCOLN MERCURY
"SERVING ANDOVER CONVENIENTLY"
Right at EXIT 46, Route 495
115 MERRIMACK ST.
METHUEN, MASS.
687-3100

PETERS TRAVEL CENTER
• Commercial & Vacation Travel
• Cruise & Honeymoon Specialists
OPEN M-F; EVENINGS BY APPOINTMENT
475-4114
2 Punchard Ave., Andover

BUSY BEE
ALTERATIONS
• Tailoring & Alterations for Men & Women
• Bridal & Wedding Gowns Made, Altered or Restored
• Leatherwork
37 Farley St., Off Rte. 28, Lawrence
Hrs: Mon.-Wed. 9-5:30
Thurs. 9-8, Fri. 8-5:30, Sat. 8-1
794-3877

Kelley's
SEAFOOD & STEAKHOUSE
178 Main St., Rte. 28
North Reading
664-2103
MON. TUES. WEDS DINNER FOR TWO $11.95
THURS SPECIAL CLAMBAKE $10.95
LOBSTER STEAMERS, BARBEQUED CHICKEN, CLAM CHOWDER & MORE
FRI., SAT. & SUNDAY SPECIALS
ROAST PRIME OF BEEF $12.95
BOILED TWIN LOBSTERS $14.95
SURF & TURF $13.95
8 Oz. Sirloin & Boiled Lobster
All Major Credit Cards Accepted

Hair Fashion Studio
UNISEX SALON
292 So. Union St.
LAWRENCE • 687-0087
Cathy Demerjian, Owner

CREATIVE FLOORING
"The Better Flooring People"
• MANNINGTON • ARMSTRONG
• CONGOLEUM • CARPETING
• BRUCE HARDWOOD FLOORS
• HARTCO HARDWOOD FLOORS
281 Main St.
No. Reading
664-0006

VOLVO
AT EXIT 35 ON RTE. 128
128 Sales Inc.
EXCLUSIVE VOLVO SERVICE DEPARTMENT
(617) 944-6835
944-6960

I. T. ROBERTS AUTO BODY
Prompt & Courteous Service
All Makes & Models
Foreign & Domestic
TOM MOREAU, Mgr
11 Blanchard St.
Lawrence
685-7677

LANGFORD SEAFOOD
Fresh Fish Daily
Lobster-Packed For Travel
— FRIDAY ONLY TAKEOUT —
FISH & CHIPS, CLAMS, SCALLOPS, ONION RINGS
COMPLETE SELECTION OF READY MADE ENTREES
229 So. Union St., Law.
688-8141
682-3791

GIGI'S HAIR STYLES
STYLNG FOR THE ENTIRE FAMILY
SUNTANNING & WAXING
102 Winthrop Ave.
Rte. 114, Lawrence
683-9507

CARPET, VINYL, SALES & SERVICE
C.J. BONFANTI & STEVE ZAREMBA'S
CARPET CRAFTS
SHOWROOM & WAREHOUSE LOCATED AT
7 Bow St., North Reading
664-0548
M-W 9-6, T-F 9-8, SAT 9-5

MIDDLESEX VIDEO
VHS SALES & RENTALS
$25 Yearly Membership Includes 4 Free Tapes
New Releases Arriving Weekly
231 Middlesex St.
No. Andover
Hrs: 12-9 P.M. Daily
794-9692

Dennis' Beauty Shoppe
290 Osgood St., No. Andover
683-2279

HELP WANTED

COME COOK WITH US

We have a full time position for a second shift cook.
11 A.M. - 7 P.M.
Will Train and Explain

Call Maria DiRico

Meadow View Convalescent Home
134 North Street
North Reading **944-1107**

CONSTRUCTION HANDY PERSON/CARPENTER

FULL TIME

General contractor seeks responsible individuals to do light carpentry and other finish related work at condo projects in Haverhill, Mass. Apply at construction trailer.

Hunter's Run Condos
Lowell Avenue, Haverhill, MA
(Exit 49 off 495, behind Westgate Plaza)

CONSTRUCTION LABORERS

Excellent career opportunities for right individuals with a growing company. Knowledge of all phases of construction a plus. Year-round work. Apply at construction trailer.

Hunter's Run Condos
Lowell Avenue, Haverhill, Mass.
(Exit 49 off 495, behind Westgate Plaza)

Foster and Foster is growing.

We are currently interviewing licensed agents for sales positions at our Andover branch.

Comprehensive training program for new agents begins September 15th.

Foster and Foster is a full service real estate company serving eastern Mass. and southern New Hampshire.

For interview appointment, call R. Shupe, manager.

foster & foster
REALTORS

Lee Dodd Realty Division
68 Park Street
Andover, MA 01810
475-8543

PART-TIME SECRETARIAL

Busy property management office in Andover Center seeks qualified individual to be our "right hand". Excellent people-skills, telephone manner, typing and general office experience required. 10:00-2:00 M-F, but hours are flexible.

OFFICE CONCEPTS
2 Elm Square, Andover, MA 01810
475-7111

Our ANDOVER Location Needs Crew Members

Earn up to $5.50/Hour

Flexible day, evening and homemaker's hours available. All positions available. Free uniforms, complete job training and regular merit raises. If you take pride in your work, ask the Manager or cashier for an application at Papa Gino's in: **Andover** — Shawsheen Plaza, N. Main St., Rte. 28, or call 470-2414.

Papa Gino's
PIZZA & MORE

RESIDENT SERVICE

This newly created position will entail hosting and servicing our active Residents. If you enjoy working with people and would like to help keep our Residents happy and healthy please contact Annette Silva at **470-0914** for further information.

LOCAL RESTAURANT IN ANDOVER

Seeks Full/Part Time
Evening Dishwasher. Good Pay.

Contact Jay at

470-1717

The Andover Post Office Andover, Mass. 01810 presently has vacancies for rural carrier reliefs.

The salary is $8.80 per hour plus mileage.

Employee must provide own vehicle.

Any person interested may contact

Antonio Mendoza, Postmaster
Andover Post Office
71 Main St.
Andover, MA 01810

or phone

475-6800

No test is required.

Man or Woman For Cleaning Restaurant

$6/hour

Morning hours available, uniform provided, paid training period, excellent starting wages, weekends off, meals half price.

Apply In Person At:
McDONALD'S RESTAURANT
195 No. Main St., Andover
Or Call **475-9854** Ask For Manager

NURSING ASSISTANTS

Work 3-11 part time/full time, excellent working conditions. Competitive pay and benefits.

Contact Jean Foley, D.N.S.

Meadow View Convalescent Home
134 North Street
North Reading **944-1107**

TOP PAYMENT FOR DRIVING OUR CAR TO BOSTON FOR OCCASIONAL APPOINTMENTS.

P.O. BOX 519
ANDOVER, 01810

RECEPTIONIST/SECRETARY

For Andover Physicians Office.
Part time only.

Please Send Resume To
Box MT-11,
c/o Andover Townsman, Box AT
Andover, Mass. 01810

TOWN OF ANDOVER

Part-time Art Aide at Shawsheen School - 2 mornings a week.

Substitute Teachers and Aides/All levels/Including Special Needs.

2 Years of college for aides

4 Year degree for teachers

Guidance Counselor

Permanent Substitute for 86-87 school year

Mass. cert. in guidance 9-12

Master's degree/Experience in school group and individual counseling; in peer counseling programs. Exp. with extensive post-secondary ed. programs. Skill in oral and written communication.

Counselor functions will include counseling in academic progress, post-secondary planning and personal-social issues, counseling in areas related to course selection.

TOWN OF ANDOVER

Elementary Art Teacher/Permanent Sub.

Mass certification in area of art.

Working under direction of Principal and Program Advisor, teach elementary classes as scheduled, coordinate art with other curricula and will be involved with all schedule exhibits.

Crossing Guards: Openings for Crossing Guards; Dependable transportation and able to work mornings and afternoons.

To apply, please call the Personnel Office 470-3800, X408 or write Personnel Office, Bartlet St., Andover, MA 01810.

Andover is an Equal Opportunity/Affirmative Action Employer

HELP WANTED

TOWN OF ANDOVER

BID NOTICE

Addendum to cement blocks for cemetery garage - Abbot Street - Bid No. 010-10-86-185, due November 3, 1986, at 2:30 p.m. for Town of Andover.

Change dimensions of blocks to 8"h x 12"w x 16"l.

The planet Neptune is temporarily the one furthest from the sun. Pluto's orbit brought it inside Neptune's in 1979. It will remain that way until 2000.

REAL ESTATE SALES

THE NUMBER ONE CENTURY 21 COMPANY IN NEW ENGLAND

is looking for a few enthusiastic, career-minded, self-motivated people to join its dynamic sales force.

Our Salespeople enjoy:

- Membership in the world's largest real estate organization.
- Generous commission policy.
- 6 Ultra-modern facilities: Lexington, Winchester, Concord, Chelmsford, Andover, & Stuart, Fla.
- In-house training department.
- Complete managerial, secretarial and advertising support systems.
- State-of-the-art sales tools.
- In-house relocation department.

Over $200 million in sales in 1986!

Call today for a confidential interview.

Century 21 Minuteman Realty (Andover):

Contact Alex Hamilton 475-1243

SOCIAL WORKER

To work in Pre-school Special Needs Program.

Call

475-3806

8:30-3 P.M.

Equal Opportunity Employer M/F

THOMPSON'S Office Products

Would like you to join our Andover team.

If you like people and are dependable, out-going and self-motivated, we want **you**!

Thompson's has one full-time and one part-time position available.

Call Janet

475-6322

GARDE-MANGER ASSISTANT LINE COOK

Full time, dinner for experienced, creative, pleasant person, in area's best restaurant and nicest kitchen. Experienced preferred, however, will train.

Maintenance Person
Dish Washers
Lunch and/or Dinner

Excellent wages. Benefits depending on hours and experience.

REMBRANT'S RESTAURANT

18 Elm Street, Andover

470-1606

Join a dedicated team of healthcare professionals at Lawrence General Hospital. We offer all the challenge you'd expect from a progressive community hospital.

REGISTERED NURSES

Openings now available for our 32/40 night package:

Work our 11-7 night shifts (32 hrs.) and you'll be paid for five nights (40 hrs.) . . . plus you'll receive a full-time benefits package

Night Weekend Option

Work 12 hour shifts (7 p.m.-7 a.m.) on weekends, every weekend or every other weekend

- **Operating Room**

Full or part-time, day shift with rotation and on-call. Previous experience required

- **Medical/Surgical**

Full and part-time all shifts

- **Critical Care**

ICU– Full-time, 3 p.m.-11 p.m. and 32/40 night package. Part-time, 3 p.m.-11 p.m.

CCU– Part-time, 3 p.m.-11 p.m. and 11 p.m.-7 a.m.

Telemetry– Full-time, 7 a.m.-3 p.m. shift with rotation. Part-time, all shifts

- **Delivery Room**

Full-time, 32/40 night package

- **Emergency Dept.**

Part-time, 7 a.m.-3 p.m. with rotation

ASSISTANT HEAD NURSES

- **ICU**

Full-time, 3 p.m.-11 p.m. Previous critical care experience required

- **Medical/Surgical**

Full-time, 7 a.m.-3 p.m.

LICENSED PRACTICAL NURSES

- **Medical/Surgical**

Part-time, 3 p.m.-11 p.m. and 11 p.m.-7 a.m.

OPERATING ROOM TECHS

Full and part-time, day shift with rotation and on-call

NURSE AIDES

Part-time, 7 a.m.-3 p.m., with rotation

ATTENDANTS

- **House**

Full and part-time, 7 a.m.-3 p.m. with rotation

- **Emergency**

Full-time, 3 p.m.-11 p.m. and part-time, all shifts

- **Operating Room**

Full-time, 12 p.m.-8 p.m. with on call

UNIT SECRETARIES

Part-time, 3 p.m.-11 p.m.

Lawrence General Hospital offers an excellent salary and a competitive benefits package

For an immediate interview, please call the Employment Office at 683-4000, ext. 2602.

Lawrence General Hospital
One General Street
Lawrence, MA 01842

Lawrence General Hospital

An equal opportunity employer

FULL TIME — DAYS AND NIGHTS
PART TIME — NIGHTS
SEASONAL DATA TRANSCRIBERS

EARN AS MUCH AS $300 PER WEEK AND MORE!

— **$6.04 per hour or $241.60 per week**

— **INCENTIVE PAY** — Over 50% of all data transcribers receive every two weeks. (Average Incentive Payment is $70.00)

— **10% NIGHT DIFFERENTIAL** of salary for hours worked between 6:00 p.m. — 6:00 a.m.

— WORK SCHEDULES —

6:45 a.m. - 3:15 p.m.	Full Time
7:45 a.m. - 4:15 pm.	Full Time
4:00 p.m. - 12:30 a.m.	Full Time
6:00 p.m. - 2:30 a.m.	Full Time
6:00 p.m. - 12:00 a.m.	Part Time

— REQUIREMENTS —

— Pass a very basic Civil Service Data Transcriber Test

— Pass our 40-hour **PAID** Training Program

— Be a U. S. Citizen

— High School diploma and 6 months work experience or 18 years of age and one year work experience

— HOW TO APPLY —

— We are testing **NOW** for these positions which will begin January 1987.

— NO APPOINTMENT NECESSARY —

WHERE — Testing is conducted at:
The Andover Service Center
Junction of Routes 93 and 133 (Exit 43)

WHEN —**Saturdays** — 8:00 a.m., 10:30 a.m. and 1:00 p.m. **SHARP!!**
Tues. & Thurs. Evenings — 6:00 p.m. **SHARP!!**

For Further Information, call:

(617) 681-5627 Collect

For The Hearing Impaired, call:

TTY (617) 681-5493

to arrange for an appointment to be tested

Department of the Treasury
Internal Revenue Service
An Equal Opportunity Employer

CLASSIFIED • REAL ESTATE

The boss gets his or her title from the Dutch *baas* meaning the head of the household, chief or overseer.

Up until 1830 when anyone purchased a bar of soap, the grocer simply hacked off a chunk from a large block.

Just Listed

CHARMING SALTBOX COLONIAL in quiet family neighborhood, near West Elementary School. Lovely fireplaced living room with French door to porch, formal dining room, small eat-in kitchen and den with corner fireplace - 4 corner bedrooms and walk-up attic. Beautiful lot on cul-de-sac. Move in for the holidays! **$296,000**

VICTOR

THE VICTOR COMPANY, INC REALTORS

168 NORTH MAIN STREET
ANDOVER, MA 01810 -475-2201

Real Estate

By DOUGLAS N. HOWE

REALTOR

MORE EFFICIENT APPLIANCES – BUT

All the hoopla about more efficient appliances isn't just talk. Today's freezers use on average 44% less energy than they did back in 1972 (before the Arab oil embargo sent fuel prices soaring). Dishwashers, clothes washers and refrigerators / freezers all use at least one third less energy now. From the latest calculations, gas dryers are using 16% less energy (for electric dryers the figure is only 3%, however). Room air-conditioners use 15% less energy.

The savings come from a variety of improvements. For example, pilot lights have been replaced with electronic ignition systems. People are using cooler water to launder clothes. Electronic sensors shut off dryers as soon as the clothes are ready. Gaskets and seals around freezer and refrigerator doors are tighter.

Despite these savings, you aren't likely to be ahead of the game. In the same period, average electric rates rose about 90% and natural gas about 200%.

• • • • •

If there is anything we can do to help you in the field of real estate, please phone or drop in at THE HOWE AGENCY, 4 Punchard Ave., Andover. Phone: 475-5100. We're here to help.

TOWN OF ANDOVER
BOARD OF APPEALS
NOTICE

A public hearing will be held in THE SCHOOL COMMITTEE CONFERENCE ROOM, SCHOOL OFFICE BUILDING, SECOND FLOOR, WHITTIER STREET ENTRANCE, ANDOVER on THURSDAY, NOVEMBER 6, 1986 at 7:00 P.M. on the petition of **NEW ENGLAND TELEPHONE AND TELEGRAPH CO.**, 33 Winter Street, Haverhill, Ma. for a variance from the requirements of Article VIII, Section V.A. of the Zoning By-Law to allow the construction of a building to house switching equipment, which building will not meet minimum setback requirements.

Premises affected are located at ONE CONNECTOR ROAD, Andover Ma. in an Industrial A district and is shown on Assessor's Map 160 as Lot 11.

JANE E. GRISWOLD.
VICE CHAIRMAN
BOARD OF APPEALS
Dates of Issue:
October 23 & 30, 1986

W. MICHAEL SCOTT / DBA

Andover Renovations

Building Consultant

DESIGNS-REMODELING-CARPENTRY

(617) 470-2640 **Fully Insured**

DELLATTO CONSTRUCTION

• PLAYROOMS • BATHROOMS
• CUSTOM KITCHENS • REMODELING

Interior & Exterior

expert craftsmanship at responsible rates

FREE ESTIMATES *Call After 6 P.M.* **475-5306** RESIDENTIAL & COMMERCIAL

TOWN OF ANDOVER
MASS., 01810

ADVERTISEMENT
INVITATION TO BID

Sealed proposals for furnishing the following will be received at the Office of Central Purchasing, Andover Administrative Center, Town Hall West Wing, Bartlet Street, Andover, Massachusetts 01810 until the time specified below at which time the proposals will be publicly opened and read:

ITEM
Bid No. 010/10-86/185
4000 Cement Blocks
for Cemetery
Garage - Abbot Street
BID OPENING
Monday, November 3, 1986
2:30 P.M.

Specifications and bid forms may be obtained at the Office of Central Purchasing, Andover Administrative Center, Town Hall West Wing, Bartlet Street.

Proposal will be opened in conference room 2, second floor, Town Administrative Center.

No bidder may withdraw his bid for a period of thirty (30) days after the date set for the opening thereof.

Andover is an affirmative action/equal opportunity purchaser.

The Town reserves the right to accept or reject, in whole or in part any or all bids, or take whatever other action may be deemed to be in the best interest of the Town.

JOHN W. AULSON
Purchasing Agent
October 23, 1986

COLONIAL HILL ESTATES ANDOVER

OPEN HOUSE, SUNDAY, OCT. 26, 2-4 P.M.

We are pleased to offer a variety of homes in Andover's finest new subdivision located in the Bancroft School district. Come to view our plans for eight and nine room Colonials and a fantastic Cape. All homes will be situated on beautifully wooded acre lots very convenient to Routes 125 and 93. Restaurants and shopping are only minutes away.

Homes Feature:

- Four good-sized bedrooms
- Fireplaced family room
- First floor laundry
- 2½ baths
- Gas heat
- Cedar siding
- Hardwood floors in the living room, dining room and foyer

Prices starting at $335,000
Call for an appointment or visit the site during our Open House.
Directions: Route 28 to North Reading line. Colonial Hill Estates is on the left.

J.B.Doherty
REALTORS

9 Bartlet Street • Andover, Massachusetts 01810

475-5970

Wallcoverings William

Wallpaper, Painting

A Graduate of The U. S. School of Professional Paper Hanging Rutland, VT.

11 W. Bradstreet Rd. North Andover, MA

(617) 685-5266

Exterior & Interior

House Painting

...By

LETTERIE PAINTING CO.

- Experienced
- Insured
- Free Estimates

Older Houses Our Specialty

Call

FRANK **475-5044**

TOWN OF ANDOVER
BOARD OF APPEALS
NOTICE

A public hearing will be held in THE SCHOOL COMMITTEE CONFERENCE ROOM, SCHOOL OFFICE BUILDING, SECOND FLOOR, WHITTIER STREET ENTRANCE, ANDOVER on THURSDAY, NOVEMBER 6, 1986 at 7:00 P.M. on the petition of **JAMES L. FREEMAN** and **JOSEPH J. HARRINGTON**, 45 Mystic Valley Parkway, Winchester, Ma. for a variance from the requirements of Article VIII, Section V.B.8.a of the Zoning By-Law to allow the conversion of a residential structure to a business use and a special permit under Article VIII, Section V.B.8.e of the Zoning By-Law to allow parking less than 50 feet from the public way.

Premises affected are located at 172 RIVER ROAD, Andover, Ma. in an Industrial D district and is shown on Assessor's Map 166 as Lot 6.

JANE E. GRISWOLD.
VICE CHAIRMAN
BOARD OF APPEALS
Dates of Issue:
October 23 & 30, 1986

CLASSIFIED • REAL ESTATE

TOWN OF ANDOVER
BOARD OF APPEALS
NOTICE

A public hearing will be held in THE SCHOOL COMMITTEE CONFERENCE ROOM, SCHOOL OFFICE BUILDING, SECOND FLOOR, WHITTIER STREET ENTRANCE, ANDOVER on THURSDAY, NOVEMBER 6, 1986 at 7:00 P.M. on the petition of **JOHN E. DeLOURY**, 439 So. Main Street, Andover, Ma. for a special permit under Article VIII, Section IV.B.26 of the Zoning By-Law to allow use of the land as a storage yard for gravel, loam and other non-hazardous materials.

Premises affected are located at 8 CONNECTOR ROAD AND VACANT LAND WITH FRONTAGE ON CONNECTOR ROAD, Andover, Ma. in an Industrial A district and is shown on Assessor's Map 160 as Lot 9C.

JANE E. GRISWOLD.
VICE CHAIRMAN
BOARD OF APPEALS
Dates of Issue:
October 23 & 30, 1986

TOWN OF ANDOVER
BOARD OF APPEALS
NOTICE

A public hearing will be held in THE SCHOOL COMMITTEE CONFERENCE ROOM, SCHOOL OFFICE BUILDING, SECOND FLOOR, WHITTIER STREET ENTRANCE, ANDOVER on THURSDAY, NOVEMBER 6, 1986 at 7:00 P.M. on the petition of **HELEN TOWNE**, 21 Arundel Street, Andover, Ma. for a variance from the requirements of Article VIII, Section V.A. of the Zoning By-Law to allow an addition to the existing dwelling which addition will not meet minimum setback requirements.

Premises affected are located at 21 ARUNDEL STREET, Andover, Ma. in a Single Residence A district and is shown on Assessor's Map 36 as Lot 72.

JANE E. GRISWOLD.
VICE CHAIRMAN
BOARD OF APPEALS
Dates of Issue:
October 23 & 30, 1986

TOWN OF ANDOVER
BOARD OF APPEALS
NOTICE

A public hearing will be held in THE SCHOOL COMMITTEE CONFERENCE ROOM, SCHOOL OFFICE BUILDING, SECOND FLOOR, WHITTIER STREET ENTRANCE, ANDOVER on THURSDAY, NOVEMBER 6, 1986 at 7:00 P.M. on the petition of **DOCTORS PARK ASSOCIATES**, 138 Haverhill Street, Andover, Ma. for a special permit under Article VIII, Section VI.B.3.c of the Zoning By-Law to allow the addition of three (3) signs at Doctors' Park II.

Premises affected are located at 138-140 HAVERHILL STREET, Andover, Ma. in an Office Park district and is shown on Assessor's Map 18 as Lots 103A & 104A & 104B.

JANE E. GRISWOLD.
VICE CHAIRMAN
BOARD OF APPEALS
Dates of Issue:
October 23 & 30, 1986

Anyone who can accomplish a five and a half twisting back somersault on a trampoline is doing one of the most difficult maneuvers ever achieved. Called the Wills, the move is named after the five-time world champion, Judy Wills.

Take a look at this warm and appealing nine room country contemporary. You'll love the unique interior highlighted by its delightful mix of Laura Ashley and antique pine furniture. With its fireplaced family room and luxurious master bedroom with jacuzzi, it's a must see!
$365,000

Village Properties
Kathy Hamel, broker
685-3519

RENTALS - ANDOVER

3 BEDROOM RANCH - Phillips Academy area, large lot. No Utilities.
$850,000 monthly

NEWLY REMODELED 3 bedroom colonial, Phillips Academy area. 30,000 sq. ft. lot, garage and spacious kitchen. No Utilities. **$1,200 monthly**

ELEGANT 4 BEDROOM Contemporary Ranch, massive kitchen complex, magnificent dining room and living room, 2 car garage, 3 fireplaces. No Utilities.
$2,500.00 monthly

EXCELLENT MINI-FARM, newly restored colonial, 2¼ acres, 3 level barn, gunite pool. No Utilities.
$2,500.00 monthly

ANDOVER - NO. MAIN STREET - business/commercial space. 1st floor. 650 sq. ft. includes all utilities.
$1,200 monthly

CHRISTIAN HOMES
188 No. Main Street
ANDOVER — 475-4400

ADORABLE 6 ROOM SPLIT set on beautiful fenced in lot with inground pool. 3 bedrooms, enormous deck off kitchen, hardwood floors, new roof, siding and heating system plus partially finished basement. Priced below market value. **$179,900**

OWNER TRANSFERRED, better than new 10 month old colonial with attached garage in great family neighborhood of French farms. Big sunny kitchen and family room, great for entertaining. Many items upgraded throughout this impeccably decorated home.
$294,900

ANDOVER AGENCY Inc
475-1963
90 Main Street
Andover

ANDOVER AGENCY - A SMALL PERSONABLE OFFICE WITH A GENEROUS COMMISSION PLAN - IS SEEKING REALTORS - COME JOIN US! CALL FOR CONFIDENTIAL INTERVIEW.

ANDOVER

IF YOU THOUGHT THAT THERE WERE NO GOOD BUYS, WELL, YOU'RE WRONG! See this spacious 3 bedroom Victorian with modern 2-car garage on beautiful 1/3 acre lot. Walk to town and shops.
ONLY... $162,900

ANDOVER

WRITE THIS ADDRESS DOWN!
1-3 Binney Street
COME SEE THIS GREAT DUPLEX! 6/6 rooms, 3 bedrooms each on pretty corner lot. Interiors have been deleaded. Hardwood floors throughout. 2-car detached garage. GREAT POTENTIAL FOR OWNER OCCUPANT!
DRASTICALLY REDUCED FOR QUICK SALE!!
$199,900

WANT A HORSE AROUND?
We have just the lot for it! 3.8 Acre lot in No.Andover/Middleton, with pond. Perked and buildable. **$110,000**

RENTALS

ANDOVER - 3/4 bedroom, 1½ bath Split. Close to Dascomb Rd. Lease to 5/15/87.
$900 No Utilities

ANDOVER - LARGE 2 bedroom Townhouse on bus line. Modern kitchen. Residential or commercial use. **$750 including heat and parking.**

BIRNBACH ASSOCIATES
96 Main Street Andover, MA 01810
475-2102

CLASSIFIED • REAL ESTATE

HOMES FOR EVERYONE...EVERYWHERE

NORTH ANDOVER - A nice 2 bedroom at "Meadowview Condominium" ready for immediate occupancy. Fully appointed kitchen, plenty of closet space. Conveniently located. ***NEWLY PRICED AT $89,500 MLS***

NORTH TEWKSBURY - Attention golfers! 9 room Garrison on a knoll with a panaromic view of Trull Brook Golf Course. 4 bedrooms, fireplaced family room, formal dining room, more. Immaculate condition! **$265,000 MLS**

ANDOVER - A charming 10 room center brick front entrance Colonial in the Bancroft School District. New kitchen, mirrored wall in formal dining room, 4-5 bedrooms, 3½ baths, 2 fireplaces, more. **$315,900 MLS**

OPEN HOUSE SATURDAY, OCTOBER 25th - Noon to 3 P.M.
Wonderful small Cape ideal for first time buyer or retirees. **$149,900**
33 Boston Road, Andover. Main St. to either Rattlesnake Hill Rd. or County Rd. to Boston Rd.

foster & foster
REALTORS
Lee Dodd DIVISION

68 Park St., Andover
475-8543

Acton • Andover • Boston Back Bay • Boston South End • Chelmsford • Concord • Groton
Lexington • Nagog Woods • Newton Centre • Pepperell • Reading • Stow • Wayland • Nashua, NH

Call Ad Taker - 475-1943

Grand Opening

A very special community of just 28 fine condominium homes cordially invites you.

Come to see how beautifully these master-built homes fit into their sparkling environment. Two bedrooms, one and one-half baths, fireplaced living rooms, propane gas heat, sewer and municipal water, 2 X 6 construction and most with garages. Convenient to everywhere

Model Home Open
Sat. & Sun
Noon-5

Directions: *Take Route 93 to Exit 4, go east on Rt. 102 to Danforth Traffic Circle in Derry. Bear left on circle to N. Main St., then left to Pinkerton Street to Newell's Meadow.*

Developed By. **Lampert and Richardson**

Marketed Exclusively By
Royal Country Homes, Inc.
617/685-1067 603/432-7976 *Model Home*

Newell's Meadow
AT DERRY
NEW HAMPSHIRE

ANDOVER EXCLUSIVES

ANDOVER
CANDLEWOOD DRIVE

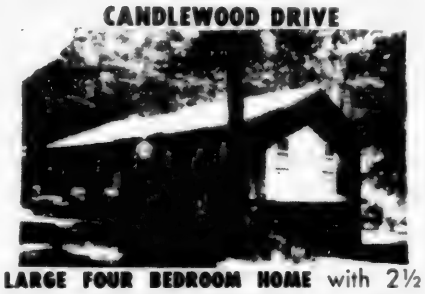

LARGE FOUR BEDROOM HOME with 2½ baths, fireplaced family room, large living room, dining room, enclosed porch, two car garage on large lot with tennis court. **$259,000**

NORTH ANDOVER
JUST LISTED **VILLAGE GREEN**

THREE BEDROOM BRICK TOWNHOUSE CONDOMINIUM with formal living room, dining room, 1½ baths and full basement. This condominium is in excellent condition. Won't last at **$124,900**

METHUEN
JUST LISTED
PILGRIM CIRCLE

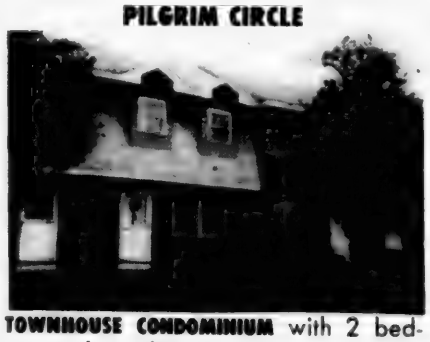

TOWNHOUSE CONDOMINIUM with 2 bedrooms, large living room, eat-in kitchen and two bedrooms. Central air conditioning. Priced to sell at **$102,900**

ANDOVER **5 SPRUCE CIRCLE**
OPEN HOUSE SUNDAY 1-5

STILL TIME to add your personal touch. Cherrywood cabinets are installed in the kitchen and the beautiful staircase is completed. Moldings are installed in the living room and the huge dining room. Lots of preliminary exterior grading has been done - almost ready for the underground sprinkler system and the sod. **$450,000**

COME SEE FOR YOURSELF THIS SUNDAY

Home Is Where The Heart Is
Valentine
Above McCartney's
3 MAIN STREET, ANDOVER **470-0707**
MLS

ANDOVER
30 Linwood Street

IMMACULATE RANCH. fireplaced living room, dining room, eat-in kitchen, family room, 3 bedrooms, bath. Full basement. Garage. **$179,900**

ANDOVER
101 Elm Street

INTOWN TWO FAMILY! Owner's Apartment: Modern kitchen, breakfast room, living room, den, 3 bedrooms, modern bath. Tenant's Apartment: Modern kitchen, living room, 2 bedrooms, modern bath, 2 car garage. **$279,000**

HEWITT REALTORS
3 Main Street
Andover, Mass.
475-0973

TOWN OF ANDOVER
BOARD OF APPEALS
NOTICE

A public hearing will be held in THE SCHOOL COMMITTEE CONFERENCE ROOM, SCHOOL OFFICE BUILDING, SECOND FLOOR, WHITTIER STREET ENTRANCE, ANDOVER on THURSDAY, OCTOBER 30, 1986 at 6:30 P.M. on the petition of **JORDON BURGESS and PHILIP S. SINGLETON**, One Dundee Park, Andover, Ma. for a Comprehensive Permit under Article VIII, Section VIII.B.2 of the Zoning By-Law for the construction of two (2) buildings with a total of 88 condominium units (65 units at market, and 23 units of low and moderate income housing.)

Premises affected are located OFF ESSEX STREET SOUTH AND VACANT LAND WITH FRONTAGE ON ESSEX STREET SOUTH, Andover, Ma. in an Industrial G district and is shown on Assessor's Map 55 as Lots 4A, B, C, D, E, F.

WESLEY P. WHITNEY,
CHAIRMAN
BOARD OF APPEALS
Dates of Issue:
October 16 & 23, 1986

COMMONWEALTH OF MASSACHUSETTS
PROBATE COURT
Essex, ss.
Docket No. 86P2542-C1

To **Henry F. Olefirowicz** of Andover in said County, and to his heirs apparent or presumptive and to the Massachusetts Department of Mental Health

A petition has been presented to said Court alleging that said person has become incapacitated by reason of advanced age mental weakness to properly care for his property and praying that **John J. Olefirowicz** of Methuen in the County of Essex or some other suitable person, be appointed conservator of his property.

If you desire to object thereto, you or your attorney should file a written appearance in said Court at Salem before ten o'clock in the forenoon on the seventeenth day of November 1986, the return day of this citation.

Witness Thaddeus Buczko, Esquire, First Judge of said Court, this fourteenth day of October 1986.

John F. Burke, Register
Lane & Close Esqs.
101 Amesbury St.
Lawrence, MA 01840
617-683-2497 October 23, 1986

Lost and Found

FOUND ALL GRAY CAT. in Wild Rose Circle area. **475-7776.** O23

FOUND BLACK double pawed cat. Launching Road area. **685-7788.** O23

Services Offered

ALLEN CONTRACTING CO. Roofing, Building, Remodeling, Painting - sensible prices. Dependable service. No job too small or big. Free estimates. **682-7443.**

ATTENTION SHUT-INS - Have your hair shampooed, set, cut or permed in your home. Call Helen **475-6667.**

AM-PM CLEANING & Moving. Attics, cellars garages, haul debris to the dump. Senior Citizen rates. Insured. free estimates. **688-7102 or 683-8180.**

A-1 Landscaping - All types of yard work "done the way you like it". Bruce **682-7634** Leave a message.

BACKGROUND DINNER MUSIC on piano - classical - showtunes, easy listening - Reasonable rates. Available for weddings and other functions and private parties. Call **1-372-9394.**

BACKHOE AND front end loader dump truck services. Loam and gravel. E. Merrill, **658-8145.** TF

BARTENDING WITH A personal touch. Will bartend your private party, wedding, business function, anniversary. Excellent satisfaction and references. Formal or casual attire. **603-898-9358.** O30

BATHROOM TILES - Repaired or replaced. Epsilon Recovery Co. general contractor. Cucinotti & Son **667-8289.**

BIRTH ANNOUNCEMENTS, Extensive selection - printed or engraved, fast delivery, special pre-birth processing procedure By appointment only, INVITATIONS LTD., **475-5063.**

CALLIGRAPHY - WITH A creative touch. Envelopes addressed, place cards, invitations and announcements, certificates, diplomas, custom made stationery, scrap books. Prompt service. Joyce Witover **475-1717 or 470-0883.**

CARPENTER - Finish work and outside - decks Call Mike, **683-1423.**

Carpentry And Remodeling. Quality work with reasonable rates. Call Mike at Andover Renovations, **470-2640.**

CARPENTRY - finish that small job that you haven't had time to get to. Reasonable rates for quality work. John **688-9048.**

CEILINGS PAINTED $34.95. (3 minimum). Interior/Exterior painting. Neat worker. State licensed for your protection. Call after 5 P.M. **603-382-4909.**

CHECKERS THE CLOWN wants to make your day! Available for all types of functions, promotions and birthday parties. Member of Clowns of America International. For more information, **794-9783.** (North Andover).

COMPUTER REPAIR - of Apples, Commodores, Disk drives and more. Com-Pair, **475-7285.**

EXPERIENCED HOUSECLEANING available. Please call **794-3927** O23

DRAPES, MADE BY Jeanne. Professional and executive offices, private homes. Lambrequins, Roman, Balloon shades, hand-stitched shears and draperies made to order. Installation available. **(603)-926-2012.**

INTERIOR PAINTING and wallpapering. Quality work References. Free estimates Call Rick, **475-7282.**

INTERIOR PAINTING AND Wallpapering. Free estimates. John Thomson **470-0037.** TF

CHILDCARE PLACEMENT Service, Inc. A licensed agency specializing in placing highly qualified live-in childcare workers with families. **1-566-6294.**

INTERIOR/EXTERIOR HOUSE PAINTING by reliable college students. Due to over popular demand we are now scheduling for interior house painting. We also have two more openings for exterior paintings jobs. Best prices, 4 years experience. References. Free estimates. Call Bryan or Jim, **454-9193** Best quality. Satisfaction guaranteed. TF

G & P Flooring Co. Old floors sanded and finished. Made like new. Call **893-0222 or 682-1485.**

HOME CARE SERVICES - We offer a wide variety of cleaning services for the home. Insured and bonded. All work guaranteed. Call today and ask about our free estimates. Major Clean **794-1745.**

CHILD CARE PROVIDER has openings. Meals, snacks, fun and love provided. 5+ years experience. References. Licensed. Call Pat **475-7282.**

FASHION CONSULTANT Nothing to wear? A closet full of dull, outdated garments. Spending too much on too little? Develop Style. Buy the Right look for YOU. Call Susan in the evenings and she'll arrange to shop with you. **685-2816.** N7

FLOOR SANDING AND Refinishing. Free estimates. Work guaranteed. **470-1614.**

FOOD FOR THOUGHT. Catering services for your every need. A special menu designed for the occasion. Showers - Graduations -Weddings - Dinner Parties -Bartenders - Waitresses - Cleaning people. Deliveries no extra cost. **373-7950.**

GENERAL CLEANING - $8 - $10 an hour. Have references. Call **681-0431.**

General Housecleaning Reasonable rates. Beth **937-5897** N13

CUSTOM MADE SLIP covers. Pin fitted to your set. Your own fabric. Call **685-2229.**

CUSTOM MADE SLIP COVERS with your material. Please call **686-4584.**

CLEAN SWEEP Cleaning Co. Commercial, residential, offices. Daily, weekly, biweekly. References. Free estimates. **658-9877.**

Low Cost
Mini - Storage
689-3048

- Reserve space now!
- Self Service Indoors
- Clean dry locked rooms
- Complete security system
- Fully sprinkled
- Low cost monthly rates
- Storage boxes, locks, carts
- Moving services available
- Easy location off route 495

350 Merrimack St., Lawrence
(Next to Honeywell Building)
Agent for United Van Lines

EXECUTIVE RELOCATION APARTMENTS

Priced less than motels

One and two bedroom suites in luxury complex near shopping in quiet section of upscale Lowell convenient to Rtes. 3 and 495. Fully furnished and equipped for walk-in living, with maid service available. Air conditioning, cable TV, security system, and more. Long and short term rentals from $700-1550

458-4524

PRINCETON PARK

ANDOVER
By Owner
Open House Sunday 2:00-4:30 P.M.

ELEGANT CHARM in a classic center entrance colonial. Excellent intown location and neighborhood. 9 rooms, 3-4 bedrooms, 3½ bathrooms, elegant entrance foyer. 2nd floor has sunny sitting area. French doors to fireplaced living room, dining room and den. Eat-in kitchen with quarry tile floor and double oven. Finished lower level with family/bedroom/office or inlaw room, with full bath and walkout to fenced private backyard. Screen porch, large 2 car garage, new heating system and roof. Exterior recently painted, hardwood floors and new w/w carpet. Move in condition! Bank appraisal available upon request. Asking **$314,900**

Call 475-5802

Directions: Rt. 28, Main St. from Andover center go right on Elm, 3 blocks, right onto Wolcott Ave. #33.

475-5802

RE/MAX Above the Crowd!

A HOME FOR ALL SEASONS"

OPEN HOUSE SUNDAY, OCT. 26, 1-4 P.M.
29 Candlewood Drive

This 9 room colonial abutts 99+ acres of conservation land in an executive neighborhood. Autumn brings beautiful foliage; winter cross country skiing, ice skating, and relaxing by the fire; spring watch life unfold; Summer can be spent relaxing by your very own pool. Many amenities. Call Lisa Rao for more information.
***Only* $299,900**

DIRECTIONS: Rte. 133 to Greenwood to Candlewood Drive.

OPEN HOUSE SUNDAY, OCT. 26, 1-4 P.M.
4 Wintergreen Circle, Andover

Gorgeous 9 room Colonial set on a very private cul-de-sac. Living room with formal fireplace and French doors to year round Florida room lots of glass another set of French doors to family room with pegged floor, fireplace, and built-ins, two steps up to kitchen with ceramic floor, lots of beams, built-ins, open to formal dining room with ceramic floor, large entry to turned staircase, 4 bedrooms, 2½ baths, 2 car garage, inground pool. Call Lisa today for an appointment.
***Only* $319,900**

DIRECTIONS: River Road to Forest Hills to Wintergreen Circle.

RE/MAX®
preferred, inc.
689-2880
one branch st. methuen, ma
an independant member broker

ALPINE LAWN CARE

DON'T WAIT
TO SCHEDULE

- Fall Clean-ups
- Fertilizing
- Dethatching Lawns

- *FREE ESTIMATES*

• RESIDENTIAL • COMMERCIAL **794-8297**

Services Offered

DOG GROOMING - Private, at your convenience. North Reading location, 10 years experience. **664-5585.** N13

CLEANING WITH Care. Mature, responsible and dependable for all types of cleaning including home, office, banks, apartments and new housing. Call anytime. **794-9783** (No. Andover).

D. RYAN AND SON MOVERS. Fast, efficient, careful moving - for less! Apartments, condos, our specialty. Licensed, insured. Call Dave, **667-1456.**

Ed's Small Engine repairs. Lawn mowers, snow blowers, chain saws, rototillers, brush cutters, etc. **683-1645** if no answer **688-8466.**

EXPERIENCED HOUSEKEEPER with excellent references and own transportation desires work one day a week. Call after 3 **898-4820** in Salem, N.H. O30

GO IN PEACE. Leave home and teenagers with me. Professional adult woman with humor, courage, car and references. Suzanne, **682-2156.**

HOUSE PAINTING by reliable college students. Now scheduling for Interior House Painting. Also have openings for 3 exterior painting jobs. Best prices. 4 years experience. References, free estimates. Call Bryan or Jim **454-9193.** Best quality. Satisfaction guaranteed.

JIM FOWLER PAINTING - Interior - Exterior. Quality work. Local references. Insured. Free estimate. Call **475-3687 or 1-666-4126.**

John's Interior Painting. Reasonable rates. Free estimates. Call **686-7047.**

John's Window Washing. Residential - Commercial. Reasonable rates. Free estimates. Call **686-7047.**

LANDSCAPING AT ITS BEST for all kinds of jobs, cleanups, mulch etc. Very reasonable prices. Call Dan, **470-2377.**

Letter - Perfect Typing and word processing. Resumes, term papers, thesis etc. **470-0487.**

LICENSED HOME DAY CARE is offering a choice infant slot. Degreed teacher-/provider. Lots of TLC and small circle of friends. Excellent references **688-1330.** TF

MERRY MAIDS - Custom home cleaning - professonal service - Dusting, vacuuming, kitchen/bath clean up. 16 local offices - bonded and insured. Free estimates **658-5197.**

NEED YOUR LAWN Raked? Reasonable rates. Call Joe, **683-1661** after 5:00

Pony Express Cleaning Co. No Job Too Big or small - commercial & residential cleaning weekly, bi weekly, monthly, one time major jobs Free estimates. Call collect **251-7712.**

PAINTING - Interior - Exterior. Special Summer rates. Wallpapering. Rob, **475-8909.**

PAINTING, REASONABLE RATES. Interior. Ceilings a specialty. Insured. 10 years experience **470-0163.** TF

PIANO Tuning & Repairing Professional Piano Service by expert technician Former concert tuner. Baldwin Piano Co. Mr. Colford - **664-4313** (North Reading).

Remodeling Contractor, baths and kitchens a specialty; expert craftsmanship, reasonable rates Insured. References. Call Mike at **682-5325.**

PRIME RETAIL SPACE

1000 FEET TO LEASE

38-40 Andover Street
Andover, Mass.
(2 doors up from Rose Glenn Dairy)

Call Marilyn
688-6053
between 8-3 P.M.

MACDONALD & LAVERS.
Andover, MA 01810
REAL ESTATE

CONDOMINIUMS FOR SALE - METHUEN

ONE BEDROOM, all large rooms, immaculate condition, plenty of closet/storage space, fully appliance kitchen. **$77,900**

TWO BEDROOM, end unit, currently under lease to My '87, condo fee of $68.52, all appliances included. **$88,900**

TWO BEDROOM, end unit on top floor, over 820 sq. ft. of living space, central air, pool and tennis, MUST BE SEEN! **$90,900**

CONDOMINIUMS FOR RENT

ONE BEDROOM, heat included, top floor, built-in microwave **LAWRENCE $550.00/monthly**

TWO BEDROOM TOWNHOUSE, 1½ baths, laundry hookups, convenient area. **METHUEN $700.00/monthly**

MAGNIFICENT 2 BEDROOM w/loft, completely redone, spiral staircase. **ANDOVER $1,200.00/monthly**

MacDONALD and LAVERS, INC. IS LOOKING FOR EXPERIENCED SALESPEOPLE. WE OFFER LIBERAL COMMISSION SPLITS. COME AND TALK TO US TO SEE WHAT WE CAN OFFER YOU!

475-6767 MLS

----OPEN HOUSE----
105 ABBOT ST., ANDOVER
SUNDAY 2 to 5 P.M.

Sparkling 3 bedroom Colonial in Phillips Academy Area. Two full baths, garage, formal dining room, 3/4 acre lot. **$239,900**

OPEN HOUSE
13 WILDWOOD ROAD, ANDOVER
SUNDAY 2 to 5 P.M.
Three bedroom Ranch on 3/4 acre lot. Bancroft School Area. **$159,000**

OPEN HOUSE
84 HIGH PLAIN ROAD, ANDOVER
SUNDAY 2 to 5 P.M.
Extra large, contemporary Ranch. Executive neighborhood, 4 bedrooms, massive dining and living rooms, 3 fireplaces, two car garage. **$359,900**

OPEN HOUSE
361 RIVER ROAD, ANDOVER
RESTORED COLONIAL MINI FARM
SUNDAY 2 to 5 P.M.
4 bedrooms, fireplace, three level barn on 2¼ acres adjoining miles of trails. **$359,900**

Or, Call Now For An Exclusive Viewing

CHRISTIAN HOMES
188 No. Main Street
ANDOVER — 475-4400

Leggat McCall Welcomes Xerox Corporation

To The Shattuck Office Center
River Road
Andover, Massachusetts

For Leasing Information Call
Leggat McCall Group & Flus, Inc.
[illegible] Boston, MA 02109 (617) 367-1177

Which Do You Prefer?

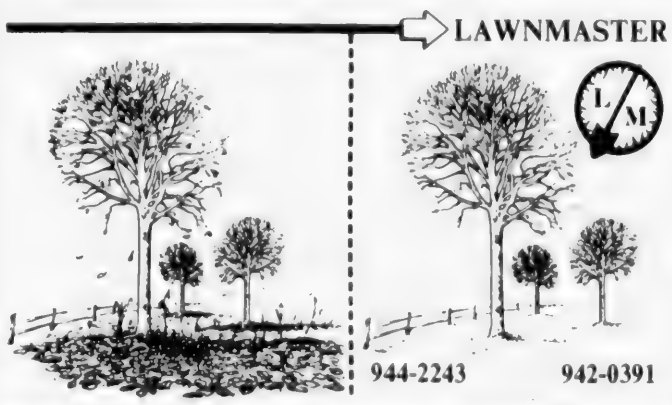

ROTOTILLING. Reasonable rates **475-8715** after 5:00. O23

STOP! Look No Further! We care about cleaning your home. Reasonable rates. Call Pattie's Cleaning, **658-6269.**

Thomas R. Montgomery Plastering work - small patches, ceilings and additions. **663-6107.**

TYPING: ACCURACY, spelling guaranteed! Term papers, Theses, Reports, Manuscripts. Double spaced - $1.00/page. Correspondence, Resumes. **475-1665.**

WEDDING INVITATIONS, ETC. Shown at your convenience, at my home, in Andover, thus a savings to you. INVITATIONS LTD. **475-5063.**

Woman's Therapeutic Massage. Relief from tension and backache. Complete facial included. Gift certificates available. By appointment only. **475-8210.** O30

"Your home... the largest single purchase of your life"

If you're in the process of buying real estate and have some questions... we have the answers.

SAMUEL J. CONCEMI
Attorney at Law
15 Central Street
Andover, Massachusetts 01810
(617) 475-6776

Samuel J. Concemi Darlene M. Daniele

COOPER BROS. PAVING

- Driveways
- Parking Lots
- Private Roads
- Latest Equipment

Only Quality Workmanship
By Professional Installers
"We Match Price with Quality"

942-0069

OFFICE CONCEPTS OF ANDOVER

EXECUTIVE OFFICES WITH "SHARED" SECRETARIAL SERVICES

As an O C A client, you enjoy the convenience and prestige of a professional office environment *at a fraction of normal start-up costs!* Utilities, kitchen facilities, conference room, receptionist, janitorial services and more included in each month's rental. Available furnished or unfurnished, 6-month to 1 year + leases

- FULLTIME, PRIVATE OFFICES
- "HALFTIME" OPTION
- "IDENTITY" PLAN
- SUPPORT SERVICES ONLY

2 ELM SQUARE - MUSGROVE BLDG., ANDOVER, MA 01810 (617) 475-7111

DRIVEWAY SEALING

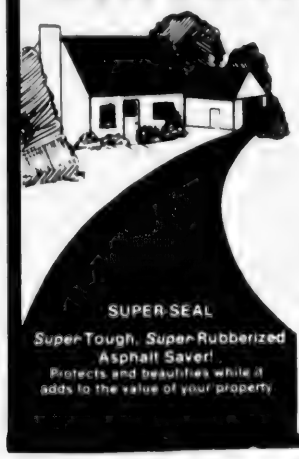

UNITY ASPHALT SEALING COMPANY

PLUS
ASPHALT REPAIR

FREE ESTIMATES
CALL NOW
470-0042

FOR PERSONAL, EFFICIENT SERVICE, whether buying or selling, please call our office. We have a wonderful staff who are not only capable and knowledgable but courteous, friendly and interested in serving YOU!!

1 - OPEN HOUSE - SUNDAY 2-4 P.M.

Custom built 9 room oversized split entry set on lovely stonewalled 1 acre lot with mature landscaping. For spacious bedrooms - fireplaces in both living room and family room. Alarm system, intercom, mint condition!! **$254,900**

Directions: River Rd. to 9 Fiske St. opposite St. Francis Seminary

ANDOVER - *JUST LISTED* - Terrific home nestled on a pretty, treed lot offers eat-in kitchen, 2 bedrooms, den with wood stove, large living room/dining area, and front veranda. Needs work but has great potential. **$159,900**

ANDOVER - Colonial, 7 rooms, 3 bedrooms, lovely new family room features skylights and sliders to beautiful deck overlooking pool and gorgeous views. Has a workshop in back with electricity and bath. **$179,900**
(May be purchased as a parcel with above property for $325,000.)

LAWRENCE NEW CONSTRUCTION - QUALITY BUILT - GOOD LOCATION. This cedar-sided duplex condominium offers 1100+ sq. ft. of living space, skylight in bath and full basement. Fully applianced. **$112,000**

ANDOVER - Duplex of 4/4 in convenient location. Each side consists of large kitchen and living room on first floor and two bedrooms and bath on second floor. Both sides are very attractively decorated. Very good rents. **$179,000**

LAWRENCE - An exceptional 6 unit investment package which includes completely renovated 4-family and a duplex. Includes all separate utilities, parking and excellent income. **$339,900**

LAND IN ANDOVER - 9 acres, beautiful, private wooded area. **$160,000**

FOR RENT

ANDOVER - In-town location. Lovely 2 bedroom apartment, new kitchen and bath, freshly decorated. **$800 plus utilities**

SHAWSHEEN PRISTINE COLONIAL. 7 rooms, 3 bedrooms, 1½ baths, garage, mint condition. **$1000 plus utilities**

Doherty REALTY
"The Key Agency Since 1934"
21 Elm St., Andover, Mass.
475-0010 — 475-0968

MLS EQUAL HOUSING

CLASSIFIED • REAL ESTATE

DBA
ANDOVER-YORK FLOORS
FLOOR SANDING AND REFINISHING
470-1614
John Merenda
Richard Wallace
FLOOR CONTRACTING OF ALL TYPES

HALLABY'S TURF SERVICE
"The art of cutting"
Exclusively servicing Andover and North Andover
681-7747

The Hawkswood Estate at Point Shore:

Incomparable Elegance
At An Understated Price

We have something splendid here
A private and very special place
A haven on a ten-acre penninsula overlooking one of New England's great rivers and 450 protected acres where eagles, heron and osprey come to nest.
Most emphatically, these dwellings are not the typical "condo," the smallish place one settles for when his "real" home becomes too much of a bother. No, these are 2,500 to 3,500 square foot units— elegant, spacious, secure and private.
Very, very private.
The Estate contains only 18 homes, all on the waterfront.
The final three units are now available. We believe the quality of the construction, amenities and materials— even to the smallest details— cannot be approached anywhere on the North Shore at this price.
The interiors are exquisitely appointed: Italian marble in the foyer and bath; a grand turning staircase leading to the second floor: Jennaire, Amana, Beckermann, and Grohe in the kitchen.
Garages for your cars and a dock for your boats. Professionally maintained grounds. Services of an interior designer, at no charge, for help in the completion of the decor.
And so on.
You may look upon Hawkswood as a vacation home that you're fortunate enough to live in year round.
Or as one of the last remaining gracious havens within the North Shore, yet only minutes from downtown Newburyport.
Or as an attractive alternative to paying up to twice as much for not as much in one of the better parts of, say, Boston.
At any rate, if you're prepared to invest between $385,000 and $465,000 to fulfill a slightly immodest dream, we would be happy to arrange a private showing of our furnished model unit.
The sales office is open Wednesday through Friday from 4 to 7 p.m.; Saturday and Sunday from 1 to 4 p.m.; or by appointment. For additional information call (617) 975-5555.

THE HAWKSWOOD ESTATE AT
Point Shore

Developed, Constructed and Marketed by the Development and Marketing Group
From Boston take Rt. 95 North to the Rt. 110 West exit, make a left turn at the first set of traffic lights onto Clarks Road. Proceed straight until Clarks Road ends and make a left onto Main. Look for signs on right to the Hawkswood entrance (approximately ¼ mile down the street.)

Villages
AT · CHESTER

Chester, New Hampshire

A Quality of Life, Not Easily Attainable.

Only 100 homes of traditional architecture will be built on 210 magnificent acres. A private community within a town that is recognized for the qualities that make New Hampshire what it is.

Pre-construction prices starting in the low $130's
Call 603/887-3266 for further information

Directions: Rt. 93 to Exit 4 Londonderry. Take Rt. 102 East for 8 miles to Chester Center and blinking light. Left on Rt. 121 for 1.5 miles. Take a right on Candia Rd. Two miles to Villages at Chester

Accepting non-binding reservations until approval is received from the Attorney General's office, State of New Hampshire

Broker Participation Welcome.
Exclusive Marketing Agent:
Condominium Specialists

A LAND MASS Signature Development

Pre-Construction Prices

Luxury and Elegance!

***Customize** any of our four designs to create **your** unique home at ...*

***The Woodlands**, Haverhill's newest, most elegant residential community - where you'll experience the quiet serenity of a rustic wooded environment ... the privacy of an expansive, beautifully designed home of well over 2,000 square feet ... sweeping views of the hills of New Hampshire ... complete with Tennis Court and Common Greenhouse.*

High on a hill across from the Haverhill Country Club and within minutes of Cedardale Health Club, this prestigious setting is located 35 minutes north of Boston and only 18 miles from the Beaches - offering immediate access to I-495 and Routes 125, 108 and 110.

Two- and three-bedroom Townhomes, priced from $174,000. Model hours: Monday-Friday 10:30 A.M. to 4:30 P.M.; Saturday and Sunday, 11:00 A.M. to 5:00 P.M.; or by appointment. Please call (617) 372-8112.

*Take I-495 to Haverhill, Main St. Exit #51-A (Route 125). First left after Kappy's onto Marsh Ave. to Gile St. on right just before I-495 overpass. **The Woodlands** is 1/2 mile on the right.*

The Woodlands Condominiums
100 WOODLAND PARK DRIVE HAVERHILL, MA 01830

CLASSIFIED • REAL ESTATE

Call Ad Taker - 475-1943

Villages of Windham

Windham, New Hampshire

Cross the bridge over tranquil waters, wind your way through the towering gorge and see your new world opening before you.

Three condominium designs to choose from . . . everything from whirlpools to 2 car garages. From 1600 to 2600 sq. ft. of marvelous living space.

Call **603/893-4307** for more information.

Pre-construction prices from $209,000.

Directions: Only minutes from Mass. line. Take I-93 to Exit 3. East on Rt. 111 to Rt. 28. Left on Rt. 28 North. Villages of Windham 1.5 miles on right.

Broker Participation Welcome

Exclusive Marketing Agent:
Theresa Steele Realty, Inc.

Model Center Open
10 to 7 Weekdays
10 to 5 Weekends

A LAND MASS Signature Development

Pre-Construction Prices

Accepting non binding reservations until approval is received from the Attorney General's office, State of New Hampshire

If You Can't Come to us for a Mortgage

We'll Come To You!

That's right, at your office, the club, or even your living room . . . the choice is yours. Now you can apply for a mortgage with Union National in the comfort of your home. **Contact** Glennie McBride at (617) 667-9400. So if you can't come to us for a mortgage, we'll come to you!

Union National
A Conifer Bank

Member FDIC

Equal Opportunity Lender

J.B.Doherty REALTORS

9 Bartlet Street, Andover

475-5970

1 $198,750

2 $355,000

3 $359,500

4 $249,900

5 $289,900

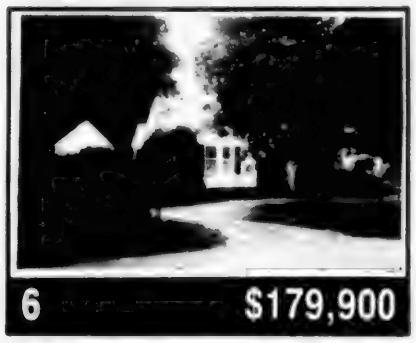
6 $179,900

1 **ANDOVER,** Looking for a beautiful Contemporary in the Bancroft School area on a beautiful lot? Well, come see this 3 bedroom Ranch which comes equipped with architects plans for the conversion. You'll fall in love with it. Please call to see this house and the plans. You'll have the home of your dreams for much, much less than you imagined. **Exclusive**

2 **ANDOVER,** This 8 plus room oversized Colonial is located in a wonderful family neighborhood. Special features include hardwood floors in living and dining rooms, beautiful open foyer, spacious kitchen with adjacent family room. Fireplaced master bedroom with dressing area and full bath. Lower level has two finished rooms. **Exclusive**

3 **ANDOVER,** This custom home provides a special opportunity for the family looking for a top quality neighborhood in the Bancroft School district. Set upon mature grounds in a quiet cul-de-sac, the floor plans incorporates formal and casual living in a most inviting way. Just a few of the features include a front to back sunken living room, formal dining room, office/den, and eat-in kitchen. The family room is complete with cathedral ceiling fireplace, and sliders to a lovely deck overlooking the rear yard. 4 bedrooms, 2½ baths, 2 car garage. **Exclusive**

4 **STUNNING 8 ROOM COLONIAL** on almost an acre lot in quiet cul-de-sac. Featuring hardwood floors throughout, wonderful deck and private back yard. Ideally situated for the growing family. **Exclusive**

5 **ANDOVER,** Exceptional 4 bedroom home in a lovely family neighborhood. 9 rooms, sunken living room, formal dining room, family room with fireplace, den with cathedral ceiling, 2 baths, 2 car garage. Lovely acre lot. **Exclusive**

6 **ANDOVER,** A classic Cape in a wonderful neighborhood close to schools, highways, and town. The first floor offers a nice front to back living room with a fireplace and adjacent screened porch, formal dining room and eat-in kitchen. There is an oversized one car garage. **Exclusive**

Services Offered

Secretarial Services Unlimited. All your typing and word processing needs: resumes, reports, term papers, mailings. Business/personal. Prompt service. **942-1595.**

PINE TREE LANDSCAPING. Complete lawn and shrub care. Free estimates. **475-0381.**

QUALITY PAINTING and Wallpapering. Interior and exterior. Free estimates. 10 years experience. Call Bruce McFarland. **922-4706.**

REDECORATING? We can help. I have an interior design background with R. I. School of Design. Call the Paper Dolls for stencilling, papering and painting. **475-8266.**

SPRUCE UP YOUR HOLIDAYS with " Marcia's Creations". Now choose your wallpaper in the convenience of your own home. 20% discount on all stock. Free estimates. **372-5518.** TF

Instruction

ACCREDITED READING SPECIALIST for the child or adult who requires help with reading, spelling, writing, K-6 math. S.A.T., S.S.A.T., Miriam Smith, M. A., Mass. licensed. **683-6129.**

Andover School of Ballet, under the direction of Mara Meir, Prima Ballerina of the Israeli Opera. Twenty-two years of teaching experience. Graded classes in classical ballet (Russian method) for children and adults, teachers and professionals. For summer and Fall classes, call for information or visit the school. 14 Park Street, Andover. **475-5919 or 603-898-7557.**

Children's Art classes by Margot Porter, highly qualified teacher in Discovery Studio. Observe, experience and create joyfully in choice of mediums. For further information. Please call **475-5731.** N27

ELEMENTARY READING and math specialist, (Mass Certified). Individuglized instruction for children K-6 in basic subject areas. References available. Call **470-1317.** O23

GUITAR TEACHER with music degree - over 20 years experience, now accepting new students, all levels and styles taught in your home or mine. You learn not only guitar but music theory as well. Guitar rental available. Call John, **682-9250.**

Le Studio De Ballet, 470-1381, 2 Dundee Park, Andover. Ballet classes for adults and children

MATH S.A.T., NOV 1. Raise your math score. Please see related ad, same phone **470-2422.** O23

REAL ESTATE GUIDELINES

George Schruender
Realty U.S.A.
Schruender Real Estate

LOOKING AT OPEN HOUSES

Going to an "open house" can be a good way to begin your house-hunting effort. It gives you relatively easy access to many houses, as well as offering you the opportunity to explore different neighborhoods in which you might choose to live.

Most open houses are held on weekends, especially on Sunday afternoons. You may find them advertised in the local newspaper or see signs pointing to the properties that are on display. It's best to plan your outing using a good map and the Sunday classified section. Next, plan your itinerary, noting where the promising homes are located and the hours that they'll be shown. Don't forget to bring your note pad. It'll come in handy in remembering the special features of each of the homes you'll be viewing.

If you don't find the perfect home through open house viewing, our real estate agents can show you other choice properties in the neighborhoods you prefer. Remember, many of the best homes won't be on the market long enough to be an "open house."

If you're planning a move, please contact the professional at **Realty USA Schruender R.E.** Call us at **685-5000** or stop by our offices at **73 Chickering Road, in North Andover.**

ELEGANT TWO FAMILY, prestigious Columbia Park in Haverhill sets the stage for 11 room, 4-5 bedroom home with two car garage, wool carpeting, hardwood, maintenance free baths. Gorgeous showpiece. **$212,900**

THE KING DAVIS AGENCY INC.
372-8577 REALTORS
40 Kenoza Avenue, P.O. Box 949, Haverhill, Mass. 01831

OCTOBER VALUES!

NORTH ANDOVER

EXCELLENT OPPORTUNITY - for at home professional office in this 9 room Hip-roof Ranch with large 2 car garage! This home features: front to back fireplaced family room, large eat-in kitchen, formal dining room, formal living room, 4 bedrooms (including king size master), den or 5th bedroom, 2½ baths. hardwood floors. 2nd fireplace that opens to living and dining rooms Many picture windows! Zoned 2 family! MOVE RIGHT IN! **$224,900**

NORTH ANDOVER OWNER SAYS SELL!

WELL MAINTAINED custom built multi-level home Nicely situated on large lot close to town! Gracious fireplaced living room, formal dining room, 3 bedrooms, 2½ baths, family room, fireplaced basement. garage, patio area. Zoned to family. Good Value. **$209,900**

ANDOVER

SHAWSHEEN HEIGHTS - Nifty 7 room CAPE. Lovely fireplaced living room, formal dining room, 3 bedrooms, 1½ baths, garage, lovely yard. Move right in! **$178,000**

Burke Real Estate
NORTH ANDOVER
687-3002 682-2416

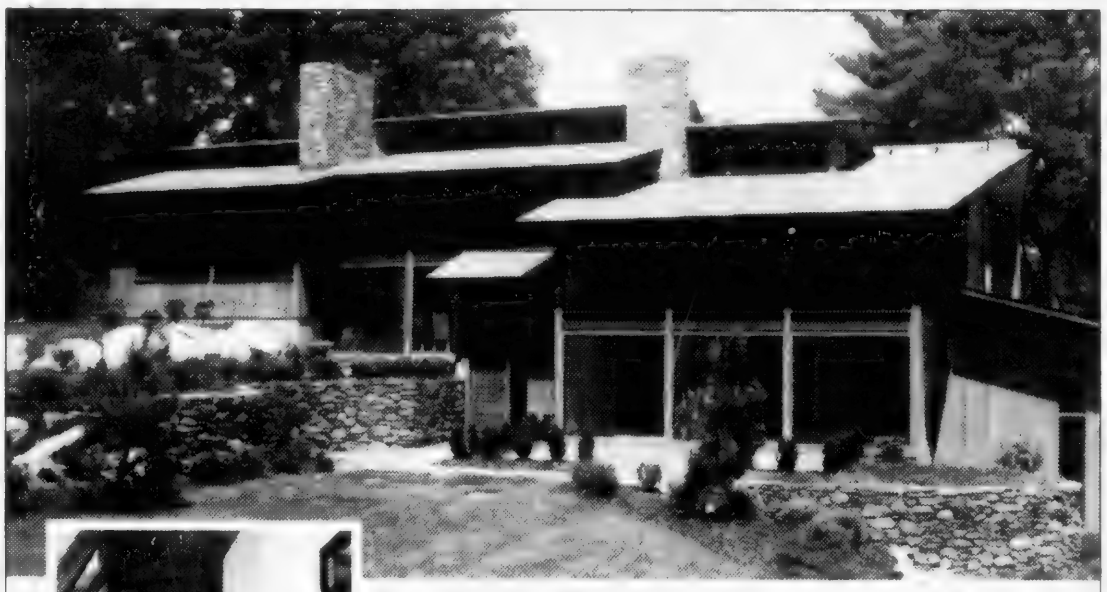

Exclusive Offer.

Jerad Place at North Andover, a luxury residential community, offers select building sites for the construction of custom Deck Houses.

Deck House, Inc., is a full service architectural and building company that specializes in individually planned lifestyle houses. Crafted from mahogany, fir and cedar, each Deck House reflects a special blend of time-honored craftsmanship and state-of-the-art energy efficiency.

Featuring a variety of natural landscapes, winding roads and wooded vistas, Jerad Place is ideally suited for a personally designed Deck House. Explore this rare opportunity to live in a prime location which has been carefully planned for your enjoyment. Contact Deck House, Inc., 1-5 pm daily, telephone 617-369-7000

DECK HOUSE

Performing Classical Pianist. Oberlin Conservatory of Music graduate. Theory, ear-training, keyboard also. Advanced students preferred, beginners accepted. Phone **475-9303.**

PIANO LESSONS FOR Beginners and intermediate children and adults. Call **475-4769.**

PRIVATE MUSIC LESSONS - in your home on flute, saxaphone or clarinet. All ages. Beginners welcome Call Paul Wagner **683-0315.** S11/O30

S.A.T. And S.S.A.T. Tutoring in your home or mine. Certified teacher. Harvard grad. M.Ed. Individual instruction. No groups **475-4685** after 3 p.m. O30

TUTORING IN MATH and math SAT's. Get a good start on this year's math. Experienced, very successful tutor, Phd in physics, MIT graduate in math. Results guaranteed. **470-2422.**

TUTORING in your home or mine. Algebra, math, English, French and other subjects. Certified teacher Harvard grad. M.Ed **475-4685** after 3 P.M. O30

Help Wanted

LOCAL FIRM SEEKS individual with car for part time daily deliveries, errands, and odd jobs to Boston Area. The individual should be available at least 4 hours per day from 10 A.M. to 2 P.M. or 1 P.M to 5 P.M. Mileage paid along with excellent starting salary Call Lynn at **475-8570.** between 10 and 2. O30

CLAIM TRAINEE Allstate Insurance Company has several full time Claim Trainee positions available in its Wilmington District Claim Office. A 4 year college degree is required. We offer a competitive salary and excellent benefit package which includes group life, health, dental insurance, profit sharing, paid holidays & vacations and Sears Discount. Interested applicants should call: Beth Nangle **657-4670** Allstate Insurance O23

REAL ESTATE SALES The number one Century 21 company in New England is looking for a few career-minded people to join its dynamic sales force. Generous commission policy 6 ultra modern facilities, in-house training complete support systems, state-of-art sales tools. Over $200 million sales in 1986! Call Alex Hamilton for confidential interview. Century 21 Minuteman Realty Andover Call **475-1243.** O23

PARTTIME APPOINTMENT SECRETARY for medical office. Please send resume to Box TF 17 c/o Andover Townsman, Box A 1 Andover Mass 01810 O23

PART TIME CUSTOMER SERVICE REP. Allstate Insurance Company has several part time openings in its Wilmington District Claims Office for Customer Service Representatives. Applicants should have good verbal communication skills and enjoy telephone work. Up to 29 hrs per week Mon - Fri Salary starts at $6.06/hr. After 1 year service, benefits include life, profit sharing and paid vacation. Interested applicants should contact: Kathy Raffice or Ellen Gariepe at **657-4670.** O23

CLASSIFIED • REAL ESTATE

Comp-u-Care, Inc.
Complete Care
"People Caring for People"

WANTED
HOME HEALTH-AIDES

Full/Part Time — Flexible Hours

Excellent salary/bonus plan

Call Mrs. O'Leary for interview appt.

944-6542

9 a.m. to 5 p.m., Monday thru Friday

"People Caring for People"

Olde Andover Village
Downtown Andover
Main Street

First class rental space for lease

Join G.M.A.C.
Uniglobe Travel
Pappagallo's
I.T.E. Electronics
Kemper Insurance

235, 486 & 464 sq.ft. space available
Can be used as one or divided

Broker participation invited
Call Mr. Mical

617-688-0071

MIFFLIN & HAIGH
PLUMBING & HEATING, INC.

• Waterpipe • Drain Pipes • Fittings
Toilets • Faucets • Sinks, etc. •

We feature **KOHLER** elegance
And Also Install Complete
BATHS & KITCHENS

Repairs & Remodeling Our Specialty

Grant Us The Opportunity To Merit Your Confidence
MIFFLIN & HAIGH
ANDOVER, MASS.
685-8383

Andover's top Century 21® office...

Century 21
AAA ACTION AGENCY, INC.
125 Main Street
Andover, Massachusetts 01810
475-7579

NEBA
MLS
EACH OFFICE IS INDEPENDENTLY OWNED AND OPERATED

SO LAWRENCE - This sparkling 7 room Cape is surrounded by a wonderfully private, fenced yard and is located in a nice family neighborhood. Other features include a fully appliranced kitchen with custom cabinetry and microwave, formal dining room, large fireplaced living room, den, 3 spacious bedrooms and a partially finished family room with built-in bar in the basement. **$158,900**

OPEN HOUSE SUNDAY 1-4
at JENKINS ESTATES OF ANDOVER

GORGEOUS COLONIALS offering 3,000 to 4,000 sq. feet of living space, are now available in this beautifully wooded new neighborhood. Standard features include skylights, central vac, 4 bedrooms, cabinet packed kitchens, hardwood floors in the formal dining rooms and living rooms, huge decks, at least 2½ baths and so much more. Each home has a personality all its own! **$365,000 to $465,000**

DIRECTIONS: Take Rt. 93 to Rt 125, right onto Salem, left on Jenkins, left into Jenkins Estates.

OPEN HOUSE SUNDAY 1-4
at GRANLI ESTATES OF ANDOVER

THIS HOME is a fine example of the lovely custom homes being built in this beautiful new area. Have one built for you. Only 3 lots left. Come view all of the other homes now under construction. The builder will meet with you to design the home of your dreams. **Priced from $400,000**

Take Rt. 93 to 133 W, left onto Bellevue, left onto Granli Dr.

THIS CHARMING 7 - ROOM COLONIAL is located within walking distance to all of Andover's unique shops and public transportation. Offers 4 bedrooms, eat-in kitchen pantry, formal dining room and walk-out basement to a pretty yard. Pocket doors, bay windows, wide pine floors and built in china cabinet add to this home's charm! **$164,900 *Take A Look!***

"ACTION" speaks louder than words!

Property Evaluation Certificate

Century 21
AAA ACTION AGENCY, INC.
125 Main Street
Andover, Mass 01810
475-7579

You are entitled to a complimentary Property Evaluation of your residential property. Simply retain this COUPON and call us for an appointment soon.

If for some reason you do not wish a free property evaluation at this time, retain this valuable coupon with your household documents.

If your property is currently listed with a real estate broker please disregard this offer. It is not our intention to solicit the offerings of other real estate brokers. We are happy to work with them and cooperate fully.

RENTAL

NO. ANDOVER - Beautiful 2 bedroom [illegible] apartment loaded with [illegible] features such as central air, central vac, hardwood floors, private balcony off the master bedroom, 2½ baths, fenced yard and garage. Conveniently located to highways. **$1200/monthly**

TEWKSBURY - Lovely 1 bedroom apartment featuring a large living room, spacious eat-in kitchen, walk-in closet [illegible] wood floors. All new [illegible] and appliances. **$600/monthly**

Help Wanted

CHILD CARE NEEDED for 2 young boys. All day Tuesday and/or Thursday in our North Andover home. Must have a car. **683-8567** evenings.

JR. HIGH GIRL for light cleaning and office work. In-town location 7 to 10 hours per week. After school. **475-7400.** N13

HAIRDRESSERS WANTED for expanding Andover Salon preferrably with following. Please call for interivew. **475-3845.**

FULLTIME APPOINTMENT SECRETARY for medical office. Please send resume to Box TE-10, c/o Andover Townsman, Box A.T., Andover, Mass. 01810. O23

HAIR STYLIST needed in downtown Andover Shop. **475-4721.** O23

HELP - Andover Mother needs help 3-6 P.M. Own transportation. **794-4460** or **475-7765.**

MATURE WOMAN to care for 2 children, ages 1½ and 5. 25 to 30 hours/wk in our home. Call after 6 P.M. **475-1891.** O23

PROPERTY MANAGEMENT COMPANY needs part time person. General office skills. Ability to deal with people required. Flexible hours, pleasant environment. Please call **685-6236.** O23

REAL ESTATE BROKER needed. We are expanding - need experienced Broker - Excellent commission structure. Ask for Frank Morey. Valentine Co. **470-0707.**

RECEPTIONIST/Secretary for Andover physicians office. Part time only. Please send resume to Box MT-11, c/o Andover Townsman, Box AT, Andover, Mass. 01810. O30

RELIABLE SNOW SHOVELER 106 Main St. Call **475-1673** after 6 P.M. ....TF

RESPONSIBLE PERSON TO care for 2 year old, two or three days a week in my home. References required. **1-374-1750.** TF

TOP PAYMENT for driving our car to Boston for occasional appointments. P.O. Box 519, Andover, MA 01810. O16,23

TYPIST $500 WEEKLY at home. For information send self addressed stamped envelope. McManus, 38A Bowdoin St., Lawrence. 01843.

$10.00 PER HOUR - High school teacher needs someone 3 or 4 mornings per week to get elementary school age children off to school. Sanborn School area. **475-6121.** O30

Work Wanted

DESIRING 15 TO 20 HRS. per week of typing, transcription, or any kind of clerical work to do in my home on a permanent basis. Have secretarial degree and many years experience. For more information, please call **603-434-7223.** O30

SANDY'S CLEANING. Houses, offices. Call **975-4061** or **686-7071.** O23

Business Opportunities

ANDOVER - BUSINESS OPPORTUNITY. The "Gray Goose," art supplies. In business 25 years. A great opportunity that includes equipment and inventory. $60,000 MLS. Lee Dodd **475-2625** O23

OWN YOUR OWN Jean-Sportswear, Ladies Apparel, childrens/maternity, large sizes, petite, Dancewear/, Aerobic or Accessories store Jordache, Chic, Lee, Levi, Izod, Gitano, Guess, Calvin Klein, Sergio Valente, Evan Picone, Liz Claiborne, Members Only, Gasoline, Healthtex, over 1000 others $14,300 to $25,900 Inventory, Training, Fixtures, Grand Opending, Etc. Can open 15 days. Mr. Loughlin **612-888-4228.** O23

Animals - Pets

CALL THE North Andover Clipper for dipping, clipping or grooming your dog or cat 133 Main Street, North Andover. **682-4155.**

FREE - BEAUTIFUL WHITE KITTENS 7 weeks. long and short hair. Evenings **470-0720.** TF

DICK LAVIN PAINTING
Interior - Exterior
REASONABLE RATES
688-0815

"LEARN ABOUT THE NEW REAL ESTATE TAX LAWS"

Seating is limited so call today for your reservation and your free copy of the tax law changes.

Guest Speaker: David E. Kelley, CPA of 78 Main St., Andover

DATE: October 30, 1986
TIME: 7:00-9:00
PLACE: Century 21 Shawsheen
10 Haverhill St.
Andover, Ma.

Century 21

SHAWSHEEN REALTY
470-3875

EACH OFFICE IS INDEPENDENTLY OWNED AND OPERATED

Century 21

AHEARN & AHEARN REALTY, INC.
470-0021
232 Sutton St., North Andover, MA

HOW MUCH COULD WE SELL YOUR HOUSE FOR?
YOU MIGHT BE SURPRISED!
Call For A
Complimentary Market Analysis
of your residential property by a Century 21 agent
Call Us With Any Of Your Real Estate Questions

This offer is good indefinitely. Retain this valuable certificate with your household documents.

Heritage Homes
REALTORS, Inc
37 Pearson St., Andover
475-0752

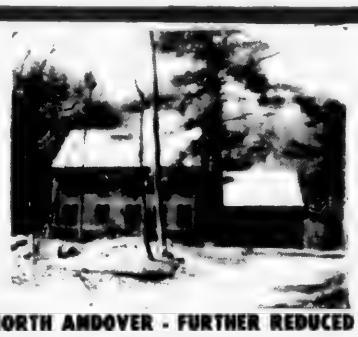

NORTH ANDOVER - FURTHER REDUCED
Brick front quality Colonial nestled on pretty wooded lot. Lots of privacy with room for pool. Spacious rooms, beamed ceiling, fireplaced family room, 4 bedrooms, 2½ baths, walk-up attic, attached 2 car garage, many extras. Picture perfect setting on quiet country road. **$269,900**
SELLER TRANSFERRED OUT OF STATE!

BALMORAL CONDOS

A BIT OF BOSTON IN ANDOVER - European elegance and charm are yours in Historic Balmoral building. Enjoy high ceilings, oak woodwork throughout and more.

1.) SUNNY TOP FLOOR, Oversized 1 Bedroom with **LOFT POTENTIAL.** Lots of windows **$107,500**

2.) SPECTACULAR 2 BEDROOM UNIT WITH PRIVATE ENTRANCE. Raised living room, sunken dining room and more. **$107,900**
SPECIALLY REDUCED PRICE!

3.) NEW EXCLUSIVE NEWLY DECORATED, TOP FLOOR! BEDROOM UNIT. Tile floor in bath and kitchen, ceiling fan. **$107,500**

NEW EXCLUSIVE

LOVELY TRI-LEVEL TOWNHOUSE IN DESIRABLE FARRWOOD GREEN. 2 bedrooms, 2 baths, lower level family room with gas fireplace. **Call For Details** **$119,900**

12 ROOM DUPLEX IN DESIRABLE NORTH ANDOVER LOCATION. Both sides formal living room, gracious dining room, large eat-in kitchen, 6 bedrooms, 4 in 1st unit and 2 in 2nd unit. Level fenced-in yard with large above-ground pool.
Priced To Sell **$207,500**

NEW EXCLUSIVE

CALIFORNIA STYLE RANCH on 2+ Acres. Living room/dining room combination (14'x26') with woodstove. Remodeled kitchen with skylight, hardwood floor and more. An Outstanding Property.
$209,500

NEW CONSTRUCTION - FOUR BEDROOMS, 2.5 bath Garrison Colonial, glass slider enclosed breezeway and attached 2 car garage. Set on acre+ lot by Harold Parker Forest. **$249,900**

ANDOVER ELEGANT CONTEMPORARY IN DESIRABLE, CLOSE TO TOWN FAMILY NEIGHBORHOOD. Living room with fireplace, formal dining room with sliders to covered porch, 4 bedrooms, 2.5 baths and family room with 2nd fireplace.
ON CUL-DE-SAC **Further Reduced $254,500**

CLASSIFIED • REAL ESTATE

Call Ad Taker - 475-1943

KITTENS - adorable and loved by family. Free to good homes. **975-3727.** O23

KITTEN, BLACK, long haired, 6 weeks old $40 includes papers for free spay and shots, already wormed. Can't keep - allergic. **689-3051.** O23

Articles for Sale

ANTIQUE WHITE FRENCH Provencial bedroom set. Full size bed, triple dresser mirror and chest on chest. $650. **689-9740.**

BEAUTIFUL SOLID WALNUT dining room set. Excellent condition. Table with pads, 6 upholstered chairs, buffet and server 9 pieces for the price of one. $550. Call **682-7971.** O23

BONAT ULLMAN CONVERTIBLE blow dryer and chair. Call **475-7072** or **689-8089.** O23

DOLL HOUSES - Wooden clapboards, assembled, Capes, Garrison or Dutch colonial from $86.00. Accessories available, Dolls also. Divided House, Route 110, Salisbury. **462-8423.**

OFFICE EQUIPMENT Desks, chairs, typewriters, file cabinets - new and used at discount prices. Typewriters cleaned and repaired. The Office Manager, 134 Park St., (Rte. 62), No. Reading center **664-4747.**

SKI CLOTHING, boys 14-16. Demetre padded navy racing sweater $20. Roffe navy racing pants $10. Red CB jacket $20. **475-4064.** O23

TWIN CANOPY BED, nightstand, double dresser with mirror, desk and chair. Call after 5 P.M. **475-5458.** O23

7-HP TROY ROTOTILLER with Kohler engine. Attachments, wrap-a-round bumper with Hiller furrower and snow plow blade. $950 firm. **475-0414.** O23

Wanted to Buy

ANTIQUES — ANYTHING old Marbletop, Walnut Grape and Rose Carved Furniture, Glass, China, Silver, Jewelry, Clocks, Prints, Frames, Guns, Coins, Furniture, Etc. William F. Graham, Jr. 149 Golden Hill Ave., Haverhill, Mass. Tel **372-3708,** will call to look.

BEST PRICES PAID for quality used books, maps, prints and paper ephemera. Andover Antiquarian Books 68 Park St., Rear. **475-1645.**

WANTED OUTSIDE SHUTTERS. Old, wood, matching pairs in good condition. Approximate sizes: 4'4" long x 14" wide and 6'6" long x 14" wide. Call **475-1673** after 6 P.M. TF

Garage Sales

BARN SALE: Lots of household items, furniture, antiques, church pew, old rocker, etc. Good childrens things. Don't miss this one. Sat. 9 AM at the barn on Mill Rd., North Andover. From 114 turn at Boston ski hill onto Johnson St. First left is Mill Rd. or from old center, take Johnson St., right onto Mill Rd. O23

EXPERIENCED PAINTER
EXCELLENT WORK
REASONABLE RATES
475-8864

YOU'RE WELCOME TO A NO-POINTS, FIXED RATE MORTGAGE WITH US!

We want to make your mortgage.

373-5777 - 887-5140 - 774-4345

FAMILY MUTUAL BANK
A SAVINGS BANK
Member F.D.I.C. • DIFM
ALL deposits insured in full

HAVERHILL 153 Merrimack St
Plaistow 110
860 South Main St
800 Broadway
GROVELAND 280 Main St
TOPSFIELD 16 Main St
MIDDLETON Route 114
BOXFORD Elm St

Bank where you're part of The Family

EQUAL HOUSING LENDER

BENTLEY BY • THE • SEA
REAL ESTATE

HAMPTON GARRISON COLONIAL

Located in desirable Eastgate, close to downtown Hampton and I-95. Includes gas heat, large fireplaced family room with sliders to private deck, hardwood floors, formal dining and living rooms. Stockade and chain link fences are perfect protection for children and pets. **$189,900**

86 LAFAYETTE ROAD, NORTH HAMPTON, N.H.
(603) 964-7277
Joan Sollo, GRI Doris Gentile

EXCLUSIVE TOWN AND BEACH PROPERTIES

Put Number 1 to work for you.™

ANDOVER
OPEN HOUSE SUNDAY
1-3

SUPERIOR QUALITY can be found throughout this delightful 4 bedroom home on private wooded lot. Boasts large first floor family room with skylights and woodstove, fireplaced living room, hardwood floors throughout, lots and lots of storage space. Convenient to center and highways. **$249,400**

DIRECTIONS: Boscomb Road to #35 Clark Road

ANDOVER
OPEN HOUSE SUNDAY
12-3

ABSOLUTELY GORGEOUS 5 bedroom Colonial in one of Andover's finest neighborhoods. Features formal living room and dining room with French doors leading to enclosed sunporch and full deck, beamed first floor family room with stone fireplace and sliders leading to deck, lots and lots of cabinet space. All of this situated on meticulously maintained lot. EXCELLENT VALUE AT **$379,900**

DIRECTIONS: Route 125 to Wildwood to #3 Brentwood Circle.

ANDOVER
EXCELLENT NEIGHBORHOOD AND PRICE

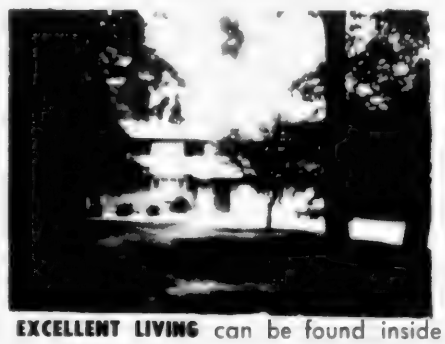

EXCELLENT LIVING can be found inside this captivating contemporary in quiet family neighborhood. Boasts cathedral ceiling living room, first floor family room, 2½ baths on beautiful landscaped lot. **$275,000**

LAND
METHUEN: EXCELLENT LOCATION!
16 acres of buildable land in area of newer homes. Call for details.

NORTH ANDOVER
Immaculate 5 room townhouse. Features spacious family room, formal living room, fully appliance kitchen, 1½ baths, low, low condo fee. **$124,900**

Century 21
SHAWSHEEN REALTY
10 HAVERHILL STREET
ANDOVER, MA
470-3875

EACH OFFICE IS INDEPENDENTLY OWNED AND OPERATED

Call Ad Taker - 475-1943

PURCHASING A NEW HOME? TIME TO REFINANCE?

Take advantage of lowest rates in years (No points, as well) and call Jay Weiner at our new office at the Willows Professional Office Park in North Andover

NE NorthEastern Mortgage Company Inc.

809 Turnpike Street, North Andover, MA 01845
(617) 975-3717 1-800-222-4954

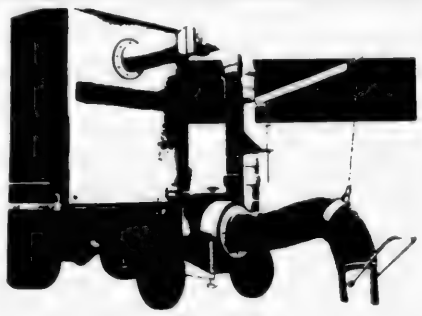

Why Spend Your Weekend Raking Leaves?

A. B. LANDSCAPING

470-0760

RE/MAX Above the Crowd!

BUYERS, WHERE ARE YOU?

It's time for "Let's make a deal." Interest rates are still down, a variety of properties are in abundance, and prices are variable. Would you like to go shopping?

Call Sue Crandall or Lisa Rae to set up an appointment

RE/MAX® preferred, inc.
689-2880
one branch st., methuen ma
an independant member broker

The Norwood Realty INC

ENJOY THE FALL in this country setting overlooking the Andover Country Club. Feel the spaciousness of the living room and dining area, modern kitchen and 4 bedrooms. A basement recreation room with woodstove fireplace, work and hobby area will brighten the winter days. Immaculate, oversized Ranch. **$232,900**

A PRIVATE WORLD in North Andover's Olde Center. Custom designed 12 room home with a versatile floor plan to meet the needs of all for entertaining and family living. Magnificent entry leads to sunken living room and dining room. Master bedroom suite with whirlpool tub, panelled library with fireplace. Many very special features. A pleasure to present. **$520,000**

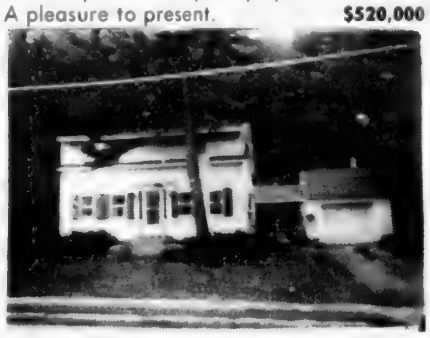

AN OLD-FASHIONED GARDEN is the setting for this picturesque Andover Colonial. A charming country kitchen leads into a cathedral ceilinged family room. Look forward to cozy winter evenings by the living room fire. **$174,900**

HOUSE OF THE WEEK

YOUNG COLONIAL in one of North Andover's most prestigious areas. An exceptional plan with an open foyer and 3 fireplaces including one in the large master bedroom. Gleaming hardwood floors, and very large rooms plus very special kitchen with pantry - all in neutral easy to live with tones. Spotless and ready for occupancy. **$305,000**

OPEN HOUSE
SUNDAY 1-4pm
3 SUGARBUSH ANDOVER

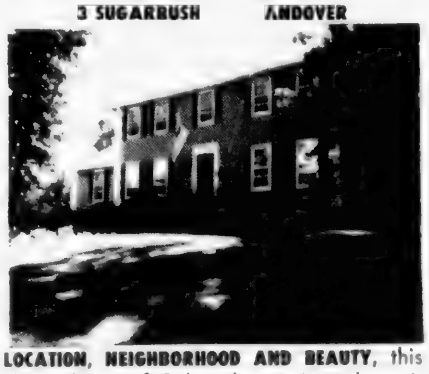

LOCATION, NEIGHBORHOOD AND BEAUTY, this classic hip-roof Colonial on private beautifully landscaped knoll has slate tile entry, front to back living room with manteled fireplace, dining room with chair rail. Eat-in kitchen with sliders to new deck overlooking in-ground pool. Family room has built-in cabinets, fireplace, vaulted ceiling. 4 good sized bedrooms, full basement, attic storage. **$319,900**

DIRECTIONS: High Plain to Cross Street to Forest Hills to Sugarbush.

CLASSIC COLONIAL ELEGANCE! Front to back fireplaced living room, dining room with chair rail, fireplaced family room, gorgeous eat-in kitchen, plus screened porch and deck. Beautiful wainscotting, woodwork and hardwood floors. All on over an acre of beautifully maintained grounds. A pleasure to show. **$339,000**

CHOICE MILLPOND TOWNHOUSE with all the desired amenities, including pool, tennis, central vac and central air. Sparkling interior with white walls and tile and beige carpeting. 2 bedrooms plus loft, brick courtyard, 2 car garage. Experience the gracious Millpond lifestyle. Owner will pay 6 months condo fee! **$189,900**

THIS HOME HAS IT ALL!! A well planned kitchen, family room with beamed ceiling, Indian shutters and wall to wall carpeting. Spacious living room and dining room, 4 bedrooms, 2½ baths, full basement, attic storage. Decorator wallpapers and lighting fixtures. Lovely landscaped grounds add to the pleasures and charm of owning this home. **$395,000**

33 Chestnut Street EQUI-NET EQUITABLE REALTY NETWORK EQUAL HOUSING OPPORTUNITY **Andover 475-4515**

Garage Sales

ANDOVER YARD SALE. Downtown, Saturday, October 25. 10-3. Many new gift quality items. If raining see us in the barn, October 26, 2-5. 64 Morton St.

GARAGE SALE - Saturday, October 25, 10-4, 23 Brown Street (off Lowell). Baby items, toys, curtains, china, jewelry. No Early birds. O23

GIANT YARD SALE - Sat and Sun, 10/25 and 10/26. 9-3. 8 High St., Ballardvale (near St. Joseph's Church) Maternity clothes, furniture. Everything but the kitchen sink. No early birds, please. O23

SAT., OCT 25. 10 A.M. - 3 P.M. 52 Dascomb Rd., Andover. A little bit of everything. Rain date, Sun., Oct 26. 10 - 3. No early birds, please.

SUPER YARD SALE - Sat., Oct. 25, 9-3. 6 Pettingill Rd. (off Greenwood Rd) Andover. Ladies designer clothing, size 12, leather and suede jackets. Whinnie the Pooh curtains and accessories, housewares, little girl dresses and baby items, toys, books, and 150' yard fence and gate. No early birds please. O23

YARD SALE - Saturday, October 25, 8-4 44 Old County Rd., Andover. (Off Rt 28 by 125 Junction) Furniture, woodstove, tools, clothes, dishes, etc. O23

YARD SALE - Sat, Oct 25 10 - 4. 11 Greenwood Rd Something for everyone. O23

YARD SALE 403 River Road, Andover. October 25 and 26 9-4. O23

10/25, 8-1. 15 Old Berry Road. Men's, boy's, girl's Woolrich outerwear and other clothing. Men's suits, blazers, Waverly drapes, Kirsh rods, electric range hood. New Timberlane Boots, size 7

Houses for Sale

ANDOVER - absolutely gorgeous duplex Dutch Colonial of 6 and 6 in convenient location Oversized lot. Reduced to sell $239,900. Theresa Steele Realty **686-4882.** O23

ANDOVER - a rare find. 2 family of 5 and 6. Fantastic investment or owner occupied Reduced $169,900. Theresa Steele Realty **686-4882.** O23

ANDOVER - contemporary multi-level, 9 plus rooms. Fireplaced living room. Built in pool, acre lot, plus more. $269,900. Theresa Steele Realty **686-4882.** O23

ANDOVER - DESIRABLE South School area. Lovely 3 bedroom ranch in excellent condition and set on a gorgeous tree covered acre lot on child safe cul-de-sac $211,900. Crestshire Realty Co. **683-5952** or evenings **475-0435.** O23

BRADFORD SKI AREA Recreationally minded family Pool and 1/2 acre yard comes with this eight plus rooms, 4 plus bedroom, Gambrel located in a rather private stable neighborhood. Call Jim for an appointment $179,900. Re/MAx Prefereed Inc. **689-2880.** O23

TYPEWRITING UNLIMITED
Prompt - Confidential
Professional Typing • Editing
• Word Processing • Transcription
Frances Jennings
475-1665

CLASSIFIED • REAL ESTATE

ANDOVER 2 BEDROOM starter/retire home. Everything new or redone. Top/bottom. Great area and location. Must see. $131,500. **689-2717.** TF

GOVERNMENT HOMES From $1. (U repair). Delinquent tax property. Reposessions. Call **1-805-687-6000 Ext H-5740** for current repo list. O16/D04

METHUEN - starter home of exceptional value 3-4 bedrooms. Nice fenced in yard. $97,900. Theresa Steele Realty **686-4882.** O23

NORTH ANDOVER - Off 125 & 495. Lovely colonial duplex. Full of amenities. A must see. $220,000. By owner. Call **603-880-1460.**

NO. ANDOVER -super 2 family of 6 and 6. Nice and easy location. Reduced $219,900. Theresa Steele Realty **686-4882.** O23

2 FAMILY HOME - In Ballardvale. $184,900. 7 rooms each side. Call **475-7549.** TF

Houses for Rent

ANDOVER - Available Now 3 bedroom home in Bancroft School area. Fully applianced kitchen, family room. Walk to town $900/per month. Norwood Realty, **475-4515.** TF

ANDOVER BEAUTIFUL HOUSE on country acre. All new. 1 bedroom. Open concept. Must be seen. Very private. $800/mo. plus utilities. No pets. **475-2000.** O23

ANDOVER, LOVELY VICTORIAN in quiet area. 6 large rooms, screened porch, basement. $850.00 plus utilities. J. B. Doherty, 9 Bartlet St., **475-5970.** TF

ANDOVER 3 BEDROOM Colonial in family neighborhood. $950/mo. **475-4667.** O30

ANDOVER 2 BEDROOM, living room, dining room, new kitchen and 1½ baths. All appliances. Exceptional house. Completely restored $1100/mo. plus utilities. No pets **475-1177.** O23

HOUSE FOR RENT - short term. For details call **475-4011.**

Winter Rental - Salisbury Beach. Furnished new home - stove, refrigerator $750/mo. plus utilities. Short term lease. **475-3535.**

Apartments for Rent

ANDOVER Professional. 25-30. Seeks same to share 2 bedroom apartment near 495 and 93. $300 plus 1/2 utilities. **470-1602.** O23

ANDOVER CENTER cozy modern studio apartment on commuter line with laundry, parking and cable TV. No pets $375 per month plus electricity. Week days **686-1111,** nights and weekends **683-3409.** TF

ANDOVER - Convenient, in-town location - quality 2 bedrooms, living room, dining room, eat-in kitchen, stove, refrigerator, washer and dryer included. No pets, no waterbeds. Available 10/1/86 $800 plus utilities. Doherty Realty, **475-0010.**

S. SPOFFORD FIREWOOD
1-603-893-5282
Buy now and Save
Early Bird Discounts
Cut-Split-Delivered
Green or Dry

ANDOVER — DESIRABLE Washington Park near stores and busses. Very large 3 plus rooms. Sliders to deck, end unit, pool, tennis, a/c. Heat included at $695/mo. Evenings **475-1029** or ask for Elaine **475-4477.** O23

ANDOVER - FEMALE PROFESSIONAL, non-smoker seeks same to share 2 bedroom duplex apartment $313+. Nice location, yard, w/d, parking, storage. Call **923-1240.** Leave message. O23

ANDOVER FIRST FLOOR apartment, four large rooms, private yard, and a remodeled bath. All this conveniently located in desirable Summer St. location. No pets. $600.00, no utilities. **475-9314.** TF

Young Bros Lawn Sprinkler Systems
RAIN BIRD
Automatic Lawn Sprinkler systems Installed
Norma & Marcia Young
36 Pelham Road
Salem, NH 03079
24 Hour Service
FREE ESTIMATES
(603) 898-2504

PARKER & McGRATH
Electrical Service
(617) 658-6301 (617) 689-0661
(603) 893-1592
Quality Work You Can Afford
N.H. #6380 MASS. #A8205

ANDOVER
WASHINGTON PARK
CONDO
Large 2 bedroom, 1 bath, self-cleaning oven, dishwasher, air-conditioning, pool and tennis. Just redecorated and new lighting fixtures Bradford House, top floor. Walk to shopping.
$139,900
New listing by owner
Call evenings **475-6781**

VICTOR
THE VICTOR COMPANY, INC. REALTORS
Andover • West Boxford Village • Methuen

Just Listed

JUST WHAT YOU HAVE BEEN LOOKING FOR IN ANDOVER, at a very reasonable price - and, in a most convenient location on quiet street! Ranch in beautiful condition with all good size rooms, featuring 3 or 4 bedrooms, including master with half bath, living room with fireplace, large eat-in kitchen, plush carpeting and hardwood floors throughout - and, additional room downstairs for childrens playroom. Move right in! **$167,900**

EXCEPTIONALLY NICE CONDOMINIUM in two unit townhouse building, on very quiet street, yet close to highways. Living room with bay window and fireplace, large eat-in kitchen with plenty of European style cabinets and sliders to deck -upstairs has 2 very generous bedrooms, full basement, 1½ baths, garage and very private backyard! Delightful house! **$169,900**

RARE OPPORTUNITY to own a wonderful intown 2 family! Four spacious rooms on first floor and 6+ rooms in owner's apartment. Second unit boasts huge country kitchen with woodstove and access to enclosed 6' x 21' porch. Maintenance free siding, 2 car garage and large private yard. Just what you have been waiting for! **$245,900**

CHARMING, TRADITIONAL CENTER CHIMNEY CAPE in most desirable neighborhood, close to town and easy access to highways, abutting conservation land. Fireplaced living room, flanked by built-in bookcases, formal dining room, bright eat-in kitchen, music room or den, convenient first floor bedroom, plus 2 others on second floor, 2 full baths and screened porch - nice wooded lot! **$264,900**

OVERSIZED CUSTOM GAMBREL on nearly 2 acres with approximately 4,000 square feet of living space - plus, a 22' x 22' bonus room, ready to be finished! Gracious 2 story entrance foyer, formal living room, hostess size dining room, huge eat-in kitchen - 4 bedrooms, including huge master with adjacent bath with whirlpool tub and separate shower, walk-up attic for future expansion. Super house! **$440,000**

FANTASTIC 5 BEDROOM COLONIAL superbly decorated, located in prestigious Phillips Academy area. Gracious foyer leads to spacious rooms of a bygone era, updated for today's lifestyle! A warm, sunlit country kitchen and a third floor hideaway are but two of the many special features - 3 car garage and beautifully landscaped lot. A unique opportunity for the discriminating buyer! **$480,000**

MEMBER HOMES FOR LIVING Network
EQUAL HOUSING OPPORTUNITY

Call 475-2201
OPEN SUNDAYS

VICTOR
THE VICTOR COMPANY, INC. REALTORS®
168N. Main Street, Andover, MA 01810

CLASSIFIED • REAL ESTATE

HOME IMPROVEMENTS
ADDITIONS • GARAGES • KITCHENS

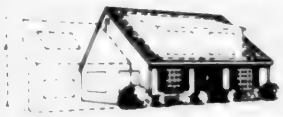

RESIDENTIAL
COMMERCIAL

FULLY LICENSED & INSURED • REFERENCES FURNISHED

C.D.L. CONSTRUCTION CO., INC.
OF ANDOVER 475-6973

30 YEAR FIXED RATE

Rate Locks Available

9¾%* + 2 Points

*Annual Percentage Rate is based on 20% down payment and 3 points with 360 monthly payments of $8.60 per $1000 borrowed. APR is 10%. Rates subject to change without notice.

PURCHASING OR REFINANCING
Applications taken at your Home or Office
METRO MORTGAGE CO., INC.
1558 Middlesex St., Lowell, MA 01851
(617) 459-9388

HOME IMPROVEMENT SERVICE
Design — Construct
Additions • Garages • Renovations
Estimates and Consultation
At No Charge or Obligation
Methuen **975-3154** Evenings

HUNNEMAN & CO. INC. • REALTORS Better Homes and Gardens

YOUR GUIDE TO **HOMES** IN THE MERRIMACK VALLEY

JUST LISTED! Desirable Washington Park two-bedroom unit with large eat-in kitchen and washer/dryer hook-up. Bright and spacious. **Exclusive $113,500**

CONVENIENCE in the Country! This cozy Cape features a large private living room and eat-in kitchen on an acre in a super area! **Exclusive $239,900**

HANDSOME GEORGIAN COLONIAL dating from the mid 18th century, yet updated with 20th century amenities such as an up-to-date gourmet kitchen, central air, a modern efficient heating system, and new deluxe baths. View of Lake Cochichewick, many other magnificent features have been uncovered during a superb restoration job. A potential building lot may be available. **$750,000**

Kudos

AT HUNNEMAN AND COMPANY, WE'RE PROUD TO TELL YOU 14 OF OURAMBITIOUS AND PROFESSIONAL ASSOCIATES HAVE JOINED THE "MEDALLION CLUB." IT'S AN HONOR! IT MEANS EACH HAS ACHIEVED A MILLION DOLLARS IN SALES SO FAR THIS YEAR.

CONGRATULATE THEM WITH US: Barbara Allen, Nuala Boness, Alice Brilliant, Elaine Carson, Joan Epstein, Eileen Everett, Sandy Kirkiles, Marion Miller, Mary Peck, Beth Poulo, Rus Rich, Frank Schoenthaler, Cindy Steeves, and Agnes Winn.

OUR HARDWORKING ACHIEVERS, HELPING US SET THE PACE. HUNNEMAN AND COMPANY - A STEP AHEAD OF THE REST!

THIS LOVELY CONDEX offers the affordability of a Condo plus the privacy of a quiet neighborhood. Light oak kitchen cabinets and Italian tile floor, as well as central air and generous closets are a few of the many amenities. No condo fee! **$112,000**

AFFORDABLE YOUNG COLONIAL in Andover! Special features include fireplaced living room, built-in display cabinet, central air, 2x6 construction, and lovely wooded lot in convenient location. **$209,900**

IN A PICTURESQUE setting this storybook cape has a delightfully flexible floor plan. Generous eat-in kitchen with nearly new appliances. Lovely 3 seasons porch overlooking private yard. Beautifully decorated. **$155,900**

Rental - Farrwood Area Of Bradford. 5 rooms, 2 bedrooms, 1½ bathrooms.

$800 per month plus utilities.

475-4477
ANDOVER OFFICE
6 PARK STREET

—25 Offices Strong and Building—

HUNNEMAN & CO. INC. • REALTORS
Better Homes and Gardens
Since 1929

Apartments for Rent

ANDOVER NORTH - Executive furnished studios. All utilities. Long & short term rentals from $575.00. **475-3550.**

ANDOVER - ROOMMATE needed to share 2 bedroom apartment in Shawsheen village area. $295/mo plus utilities. $295 security deposit. Available now. **470-1769** O23

ANDOVER - Spacious 1 to 3 bedroom apartments and 3 bedrooms duplex. Newly renovated. Centrally located. **475-6514.**

ANDOVER 2 BEDROOM cape. Great location, $795. No utilities. **685-2531** or **470-1108.** N13

ANDOVER - 2nd floor, 2 bedroom unit available immediately. $825. Includes heat and hot water. Victor Co., Realtors. **475-2201.** O23

AVAILABLE DEC. 1. Lovely 3 room apartment located in Historic Balmoral. Bright and Sunny. $650/mo. including heat. For appointment call **475-4011.**

1 BEDROOM APARTMENTS. Convenient Andover Center and Ballardvale locations. Easy access to Routes 495 and 93. $450/month. **475-7111.**

BRITISH COLONIAL APTS. Now available. Two bedrooms, wall to wall carpeting, air conditioning, garbage disposal, double security alarm system. Model apartment open weekdays 8 to 5, Saturdays 9-12 noon. For information call **685-7467.**

COMPLETELY FURNISHED - Andover center. Phillips Academy Area. 6 rooms, fireplace. Available November through April. If interested, write P.O. Box 3137, Andover, MA 01810 O30

GOOD SIZE OLDER home in convenient location. 4 bedrooms, 1½ baths. 6 to 8 month lease $1000. month. Available immediately. Howe Real Estate, **475-5100.**

HISTORIC BALMORAL - 2 bedroom corner apartment for rent. Stunning living room. Bright and sunny. For appointment call **475-4011** between 9 & 5.

LAWRENCE/ANDOVER LINE. 2 bedroom duplex. Ranch style. Parking. $575. No utilities. **685-2531** or **470-1108.** N13

Lovely 3 room 2nd floor apartment Close to town. Large yard, parking $475/mo. without utilities. **475-5585** or **603-893-4624.** O30

NO. ANDOVER - Furnished luxury 2 bedroom apartment available November 15 through April. Victor Co., Realtors **475-2201.** O23

TOWER HILL. - Classic 3 bedroom residential first floor of 2 family. Stove, refrigerator, garage. Security and references required. $550/mo. Call evenings **688-6313.** O30

SIMON'S VACUUM CLEANER
Won't be undersold
Sales, Service, all makes
189 Newbury St., Lawrence
683-8359
FREE PICK-UP AND DELIVERY ON VACUUM REPAIRS & HOME DEMONSTRATIONS

NO. ANDOVER - 2 bedroom, duplex, 1½ baths, finished basement with wet bar. $725/mo. **470-3558. O30**

Condos/Sale or Rent

AVAILABLE IN THE Historic Balmoral. Several 1 and 2 bedroom condos. Occupancy starting 10/15. $675-$800 including heat and hot water. For more information call **470-2534.** O30

HUDSON, N.H. Large luxury townhouse. 2-3 bedrooms. Fireplaces, deck, walk out basements, end unit. Country setting overlooking golf course. Pre-construction below builder's price. From $127,900. Call **475-0600** or **687-4547.**

NORTH ANDOVER - Lovely colonial 2 unit building condo. Full of amenities. A must see. $114,900. By owner. **603-880-1460.**

PLAISTOW - For Sale by Owner. Soon to be completed 2 bedroom, fully applianced condo. Act now to select your colors. $94,000. Call **683-3787**, after 7. O23

Rooms for Rent

CONGREGATE HOUSING for elderly women in lovely home-like setting on spacious grounds. Nutritious meals provided. Call **685-5505 or 893-0675** for information

FURNISHED ROOM IN quiet home (off street parking) near downtown Andover and 495. Please call evenings **475-4966.** TF

LARGE FURNISHED ROOM in private home. Convenient Andover location. Off street parking $60/wk. **475-4966** evenings please. TF

Resort Places for Sale

WINNEPESAUKEE, MOULTONBORO NECK. New Long Island 3200 plus square foot elegant contemporary. Professionally landscaped, extraordinary views south. Privacy, prime. $695,000. New three bedroom waterfront coniemporary. Views, privacy, excellent access. $429,000. Waters edge, furnished 6 room vacation home, prime location. Views south. $279,000. Three bedroom ranch, views south, beach. $279,000. Oak Landing Realty **603-253-4158.** **N06**

Resort Places for Rent

CAMPTON, N.H. Mountain condo at Waterville Valley Estates. Available by week or weekends. Sleeps 8, two bedrooms plus loft, two baths, fully equipped kitchen, fireplace. On site facilities include: indoor/outdoor swimming pool, jacuzzi and sauna; Universal gym, tennis courts, recreation center, swimming pond, hiking. Close access to boating, canoeing, golf and innumerable sight seeing opportunities just minutes away. Call owner for details. David or Barbara. **685-1840 or 683-1250.**

FLORIDA KEYS. Ocean front condo, 2 bedrooms, 2 baths. **475-7400.** O30

FILL WANTED
for residential building lot.
Call
729-7435

THE HOWE REAL ESTATE AGENCY, INC.

4 PUNCHARD AVENUE, ANDOVER, MA

SERVING THE ANDOVERS SINCE 1955

ANDOVER - ***Just Listed*** - Enjoy condo living in this convenient downtown Andover location. Over 1800 sq. ft. of living space, this unit features large living room and dining area, fully applianced eat-in kitchen with laundry, two bedrooms and a loft on third floor. **$189,900**

ANDOVER - ***Just Listed*** - Marvelous curb appeal and a family room big enough for the whole family! This immaculately charming ranch festures four bedrooms, fireplaced living room, one and a half baths, attached two car garage, 16'x32' inground pool with changing room. Terrific! **$219,900**

ANDOVER - The most impressive condominium in the elegant Curran Estate features a tremendously large living room with exquisite detailing on rich mahogany wood, ornately carved mantel fireplace, cross beamed ceiling and gorgeous bow window with stained glass. **$220,000**

ANDOVER - An antique's lover's dreamhouse close town and schools. At least 146 years old in excellent move-in condition. Huge country kitchen with private screened porch, oversized formal dining room, den or third bedroom, formal living room. Left wing addition is eight years old which includes large living room or fourth bedroom, full bath with laundry. Very special! **$249,900**

ANDOVER - Nestled among pines on a beautiful corner lot is this well maintained home that features four bedrooms, two and a half baths, hardwood floors, Florida room and inground pool. Located in the Bancroft School area. **$259,900**

NORTH ANDOVER - Minutes to North Andover's Olde Center. A gorgeous newly decorated four bedroom, four year old colonial. So much for the money, this home boasts nine rooms with an extra finished playroom downstairs and a newly finished attic ideal for a fifth bedroom or studio. Hardwood floors. Two car attached garage. **$304,900**

ANDOVER - If you value privacy and room for fun, this is the place for you! A large split level with loads of room, yet close to major highways. An unusual and exceptional property! 1.8 acres with 2 story barn for workshop or cars, 33 fruit bearing trees, greenhouse, pool, deck. **$375,000**

Douglas N. Howe
Joan Johnson
Brenda Ryan
Brenda Tyson
E. J. Perdigao
Kay Leonard
Carla Polizzotti
Suzanne Price
Pat Anderson
Maureen Collins
Doris Lindsay

Douglas N. Howe, Jr.
Dotti Rossetti
Norma DeFusco
William V. N. Washburn
Donna Shay
Janet Rosing
Patricia Hughes
Kris Campion
Barbara Swift
Paul Kneeland
Marilyn Scheffy

NORTH ANDOVER - North Andover's finest location. Beautiful custom colonial with spectacular property offering charm and privacy. Four or five bedrooms! Large screened porch. Conveniently located. Gracious, warm, comfortable. **$410,000**

MLS

Call us at 475-5100

EQUAL HOUSING OPPORTUNITY

ANDOVER - NORTH ANDOVER

LAWRENCE - Established Bar with real estate. Great opportunity. Has 7 day RESTAURANT/LIQUOR LICENSE. **$350,000**

NORTH ANDOVER - Business Condominium - Exceptional location. Priced below market. 1080 square feet, featuring reception area, separate offices, carpeting, security system. Condo Fee $90. **$111,000**

NORTH ANDOVER

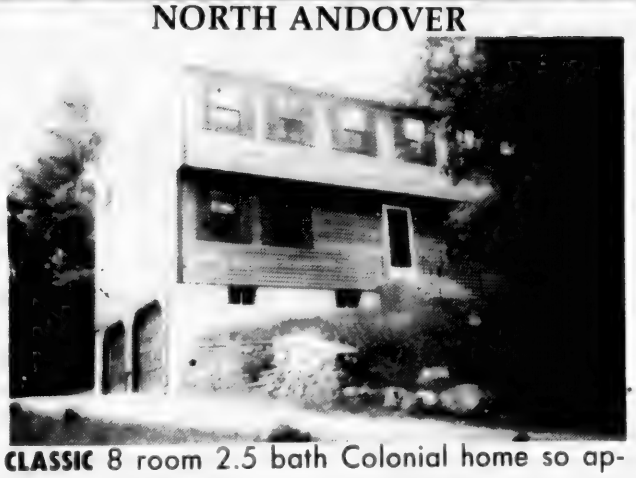

CLASSIC 8 room 2.5 bath Colonial home so appealing, situated on a lovely wooded lot well back from the roadway. Features include Cedar clapboard siding, 6 panel pine doors, hardwood floors in living and dining rooms plus so much more. **$249,900**

ANDOVER

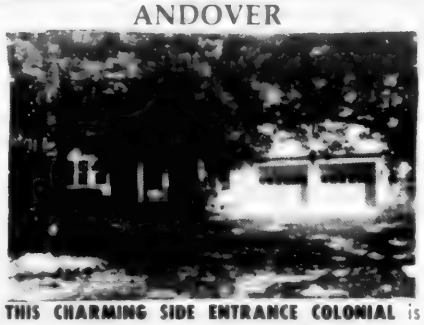

THIS CHARMING SIDE ENTRANCE COLONIAL is quality built and features a beautiful entrance hall, formal fireplaced living room, spacious dining room with adjoining screened porch and a spacious fully appliance kitchen. Upstairs has 4 good sized bedrooms. Additional features include a finished family room with fireplace in lower level, plus an alarm system. **$234,900**

ANDOVER

UNDER CONSTRUCTION - CUSTOM CAPE. Private wooded acre lot, convenient to town, school and Route 93. Spacious foyer - step down living room, formal dining room with fireplace, large family room has double insulated doors to 12 x 16 cathedral ceiling sunroom. Fantastic kitchen with island area including Jenn-aire, microwave. Custom cabinets, recessed lighting, large dining area with access to a 2 level deck. Three large bedrooms, 2.5 baths and so much more. **$299,900**

NORTH ANDOVER

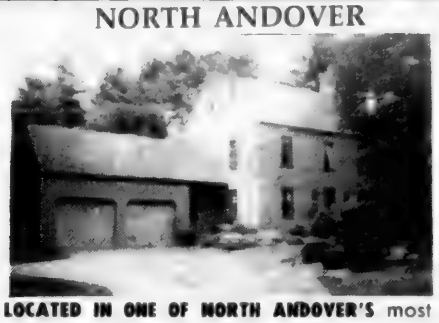

LOCATED IN ONE OF NORTH ANDOVER'S most prestigious areas, this special home was built for the discerning and distinctive of tastes. This immaculate 8 room, 4 bedroom, 2½ bath Colonial features a cabinet packed eat-in kitchen, French doors to a fireplaced living room with special wood finish detail, wainscotting formal dining room, wood stove or fireplaced family room with many built-ins opening off to a magnificent oversized, private, well landscaped yard featuring an inground pool. **$339,000**

HANDSOME H.R. COLONIAL in desirable Country Club area on child safe circle set on ½ acre + lot with easy access to highways. Very spacious, offering impressive foyer. Living room, formal dining room and library w/hardwood floors, roomy kitchen and dining area with sliders to large deck. Fantastic gameroom with cathedral ceiling, skylites, 4 large bedrooms, master with bath. Pull-down staircase, laundry. Piped for central vacuum, recently painted exterior, underground sprinkler system. **$495,000**

ANDOVER

SPECTACULAR VIEW AND PRIVACY plus spaciousness in this custom Colonial. Gracious center entry foyer, fireplaced living room with French doors to library, with custom oak wall units. Large formal dining room, fully appliance kitchen with big dining area and French doors to a screened porch. Fireplaced family room with beamed ceilings, four large bedrooms, master with whirlpool are just a few of the amenities in this very special home. **$349,900**

ANDOVER

A RARE FIND This in-town 9 room, 4 bedroom, 2½ bath center entrance Colonial located on a professionally landscaped 3/4 acre lot. This bulder's own home is in impeccable condition with many fine amenities, including 2x6 construction, gracious tiled foyer with French doors leading to an elegant fireplaced living room with crown molding, oversized, cabinet-packed eat-in kitchen with all the latest appliances, fireplaced cathedral ceiling oversized family room with separate entrance, office or library on the first floor. All on a cul-de-sac within asy access to all major highways, schools and shopping. **$450,000**

ALL POINTS RELOCATION SERVICE INC.

The **GURRY** Agency
REAL ESTATE 475-8500

A REFERRAL SERVICE WITH AFFILIATED INDEPENDENT BROKERS THROUGHOUT AMERICA

EQUAL HOUSING OPPORTUNITY

Resort Places for Rent

Fabulous Florida Keys - Condo winter rental. 1 hr. 15 min. from Miami airport. Two bedrooms. Ocean front. Call **603-926-6936.**

LOON MOUNTAIN. New condo at Riverfront. Shuttle to mountain, sleeps 8, fireplace, recreation center with hot tub. Available by week or weekend. Call evenings **470-2104.**

ORLANDO CONDO - Just 10 minutes from Disneyworld, 2 bedrooms, 2 baths, Cypress Creek Country Club. Completely furnished. Pool, tennis and golf. Weekly rentals from now to December. **470-2181.** A21/N6

SKI WEEK IN VERMONT. Quechee, modern chalet, ski, indoor swim, racquetball, ice skate, snowmaking. 3 lifts, clubhouse. 2 hours from Andover. Sleeps 8 to 10. One or two families. Call **687-3914** evenings. N7

WHITE MOUNTAINS - 4 season chalet. Private recreation area. Available weekends or weekly. Call **603-437-1725** after 5:00 p.m. A21/O23

Office Space for Rent

Andover Center Retail stores or executive office space now available. New construction. **475-8732.**

ANDOVER-COMMERCIAL/resturant space available near town across from small park. $1100/month. Lee Dodd **475-2625.** O23

ANDOVER Office Suites Ranging from 200 to 1200 square feet Bernwood Co **475-3550.**

EXECUTIVE OFFICE SUITES. Historic Musgrove Building. Andover Center 125-1000 sq. feet. Furnished / Unfurnished. Short or long-term lease. Secretarial support services available **475-7111.**

OFFICE SPACE FOR LEASE. Will remodel to suit Up to 2700 square feet Shawsheen Village. Will negotiate. Call **475-4011.**

800-1600 SQUARE FEET of office space with adequate on sight parking in newly constructed building. Call Joe Doherty, J. B. Doherty Realtors. **475-5970.** TF

Boats and Accessories

12 FT. Aluminum Sea Nymph with 1986 Evinrude 6 h.p. anchor and oars. Can be seen in water. $1500 **374-0481.**

Automobiles for Sale

AUDI 1985 4000S. A/C stereo cassette with AMP, power sunroof locks and windows, 5 speed. Mint condition. $10,500 **470-1962.**

CALIFORNIA PORSCHE 1973 911T Target. No rust, beautiful condition. 93,000 miles $17,000 firm **475-9488.** O30

HILLSIDE TREE

- Stump Grinding
- Complete Tree Removal
- Pruning - Cleanups
- Firewood

FULLY INSURED

664-0050

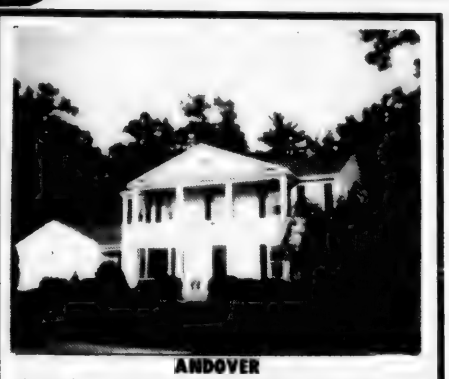

ANDOVER
Stately 9-room Georgian Colonial in excellent neighborhood. Front-to-back living room, family room with skylights and sliders. Close to town center on quiet street. Truly in excellent condition.
$359,900

ANDOVER — NEW EXCLUSIVE
Well-maintained Gambrel Dutch Colonial Duplex with 3 units. Ideal for professional owner-occupant. Many updated systems, separate heating, 2-car garage with additional parking. **$430,000**

ANDOVER — NEW EXCLUSIVE
Completely remodeled 3-bedroom Colonial, fireplaced living room, spacious family room, 2½ baths. Over an acre of land. Convenient location - walk to schools and town center. **$274,900**

ANDOVER - Perfect walk-to-town location for this well-maintained 9 room multi-level home. Spacious floor plan features 4 bedrooms, 2½ baths, gracious living room, inviting family room, 3-season porch and MBR with deck. **$289,000**

QUALITY CONDOMINIUMS FOR SALE:

ANDOVER - Sunny 3-room unit at Washington Park. Nice setting with riverview and back yard privacy. **$94,900**

ANDOVER - Elegant 2-bedroom bright corner unit on top floor in the historic Balmoral. **$128,500**

BRADFORD - Farrwood Green 2-bedroom Townhome. Move-in condition, new carpeting, great view from deck. **$121,900**

BRADFORD - Freshly redecorated Multi-Level Townhouse. Sunny and bright. Fireplaced family room. **$122,900**

BRADFORD - Immaculate 5-room Townhouse at Farrwood Green. Eat-in kitchen with sliders to deck. Spacious rooms. **$116,900**

LOWELL - One-year young 2-bedroom Townhouse with spacious floor plan. Lots of storage space and garage. Quiet street. **$109,900**

LOWELL - Lovely 2-bedroom Townhouse at "Bagshaw Mills' - only 3 years old. Excellent condition. **$110,000**

SOUTH LAWRENCE on Andover line Charming Cape in fine neighborhood features 3 bedrooms, large lot with 2-car garage and uniquely designed swimming pool. Call today. **$129,500**

TEWKSBURY - Just choose the carpeting, move in and enjoy! Beautiful new 4 bedroom Garrison Colonial in quiet neighborhood. Fireplaced family room, spacious deck, 2-car garage. Priced for quick sale. *PRICE REDUCED* **$239,900**

NORTH TEWKSBURY - Quality new construction in excellent neighborhood. Attractive ½ acre level yard bordered by mature pines Great floor plan for this 4-bedroom Garrison Colonial. Fireplaced family room, spacious deck, 2 car garage. Many special features.
***PRICE REDUCED* $269,900**

LICENSED SALES PEOPLE SOUGHT

SEE OUR REAL ESTATE SALES DISPLAY AD

Steve Owren, GRI, CRS, CRB, ***President***
Jean Fitzgerald, GRI, ***General Manager***
Alexander Hamilton, GRI, ***Manager***

Century 21®

MINUTEMAN REALTY
2 ELM SQUARE, ANDOVER

WE ARE NEW ENGLAND'S
TOP CENTURY 21 COMPANY
IN TOTAL SALES VOLUME
SERVING YOU WITH OFFICES IN
LEXINGTON, WINCHESTER, CONCORD,
CHELMSFORD AND ANDOVER

LOCATED IN ANDOVER CENTER IN THE HISTORIC MUSGROVE BUILDING

475-1243

Toll Free 800-346-2121

MLS

A Division of The Owren Corporation
Independently Owned and Operated

VICTOR
THE VICTOR COMPANY, INC REALTORS
Andover • West Boxford Village • Methuen

Outstanding Homes!

WASHINGTON PARK CONDOMINIUM in elegant Andover House, right on a bus line and walking distance to shopping and restaurants. 5 very spacious rooms, living room big enough for a grand piano with sparkling parquet floors, spacious dining area, plus 2 really big bedrooms, 2 baths, pool and tennis courts, and, an easy, yet luxurious lifestyle. **$174,900**

EXTREMELY ATTRACTIVE RANCH, abutting popular family neighborhood - 8 handsomely appointed rooms with foyer, fireplaced living room - 3 bedrooms, new custom kitchen with cherry cabinets, open to dining room with built-ins, handsome family room with sliders to private yard, plus terrific big party room with bar, oversized garage. A fine choice! **$205,000**

JUST THE NEIGHBORHOOD FOR YOUR FAMILY! And, quick access to highway for your convenience. Well maintained, rambling 4 bedroom ranch on wonderful lot with circular driveway and inground pool, generous fireplaced living room, dining area with fine wall space and sliders to patio, sparkling kitchen, terrific hide-away study, 2 car garage. A real fine choice! **$219,900**

WALK TO TOWN from this wonderful family home, with lots and lots of space, personality and charm! Seven good size rooms, living room with picture window, dining room with built-in china cabinet, new kitchen with teak counter tops and breakfast nook - 3 big bedrooms, walk-up attic with lots of storage and 4th bedroom, screened porch. Just the right house for your family! **$234,900**

BEAUTIFULLY LANDSCAPED GARRISON COLONIAL on 1½ acre lot with babbling brook, rolling lawns and nice shrubbery! Fireplaced front-to-back living room, gracious formal dining room, family room off fully applianced kitchen, first-floor den or guest suite with private bath - 4 corner bedrooms, super partially finished walkout basement with tremendous storage and cedar closet! Most gracious family home -Great Pond Rd., North Andover. **$289,000**

IN THE MUCH SOUGHT AFTER HAYMEADOW FARMS AREA of North Andover! Most distinctive "L" shaped New England style saltbox colonial with very appealing and interesting floor plan and a tranquil setting with towering trees and babbling brook! Most generous formal living room and dining room, enormous kitchen with sliders to deck family room with fireplace and hardwood floors - 4 excellent bedrooms up, baths with skylights, plus lots of special features throughout! **$289,900**

EXTRAORDINARY, COMPLETELY RESTORED ANTIQUE FARMHOUSE colonial, in breathtaking, totally private setting with fruit trees, tremendous gardens, shed, flowers everywhere - and, completely fenced yard! Eight rooms with original paneling, handsome and homey modern kitchen, open to family room with massive fireplace, wide board floors, 2½ attractive modern baths - 3 bedrooms on second floor and huge double dormitory type room on third floor makes great play area as well! Truly a unique and exciting property! **$325,000**

RAMBLING NEW ENGLAND CONTEMPORARY CAPE on delightful lot, desirable North Andover neighborhood! Generous foyer, splendid living room with center fireplace and long casement windows with dining room beyond with great wall space, generous kitchen with fine wooden cabinets, fireplaced family room, open to fantastic year round sunroom with skylight and tile floor - first floor master, 3 nice size bedrooms up. Very special! **$329,000**

NORTH ANDOVER'S MOST SOUGHT AFTER LOCATION! Superbly designed classical older colonial on exquisite private lot. Absolutely splendid living room with handsomely paneled fireplaced wall and access to beautiful big porch, formal dining room, modern kitchen - 5 bedrooms, comfortable fireplaced family room, 3½ baths, ideal home and office arrangement - plus, an additional future building lot to enhance your investment! An outstanding value! **$615,000**

MEMBER HOMES FOR LIVING Network

EQUAL HOUSING OPPORTUNITY

Call 475-2201
OPEN SUNDAYS

VICTOR
THE VICTOR COMPANY, INC. REALTORS
168N. Main Street, Andover, Mass.

Automobiles for Sale

CADILLACS, MERCEDES, PORSCHE, etc. direct from Government. Seized in drugraids. Available your area. Save $thousands$. **216-453-300 Ext. A3511.**

CHEVROLET MALIBU CLASSIC - 1982. Automatic, 4 door, asking $2500. Needs some work. Call **475-3649.** O23

FORD ESCORT - 1981, hatchback. Standard, good condition. Asking $1600. **475-7518.** O30

HONDA CIVIC - 1982, silver, 5 speed, 3 door hatchback. 38K miles, 40 mpg, mint condition. $3,950 **893-22111.** O30

OLDS Cutlass Supreme - 1983. P/S, P/B, bucket seats - console. Excellent condition $5000. **475-5621.**

OLDS NINETY EIGHT 1983 Regency, 4 door hardtop, loaded. California car Excellent condition. $1200. **689-3645.** O23

PONTIAC CATALINA 1976, in very good condition, V-8, 4 door, power steering, power brakes, AM/FM cassette, $1,2000 or best offer. Bradford **374-1435** evenings. O23

SUBARU GL WAGON 1982, 5 speed, AM/FM radio, roof rack. Red with gray interior $2500 or best offer **475-7286.** O23

VOLVO'S- 83 DL WAGON, Automatic, A/C stereo, wine red, one owner. Excellent condition. 83 DL TWO DOOR, 4 speed, O/D, A/C. Only 56K miles. One owner. 79 DL WAGON, Automatic, Roof rack, AM/FM. One owner. Flawless. Many more to choose from. Jaffarian Volvo-/Toyota. **475-0941** O23

VOLVO 1984 GL WAGON - Silver metallic. Only 26,000 miles. Automatic, a/c, leather seats, luggage rack, power windows and locks. Cruise control, AM/FM stereo cassette. Like new. $12,950. **683-3409.** nights and weekends. TF

Volvo - 1984 GL Wagon - silver metallic. Only 26,000 miles, automatic, A/C, leather seats, roof rack, power windows and locks, cruise control, AM/FM stereo cassette deck. Like new. $12,950. **683-3409** nights and weekends. TF

1986 MAZDA R X 7 2 plus 2. Burgandy, AM/FM stereo, air conditioning, Chapman lock, excellent condition. $12,500. Call days**264-8614** evenings **475-5180.** O23

Tree Work
Specializing in
• Large Tree Removal
• Storm Damage
Fully Insured
Completely Equipped
Stendahl Tree
For a free estimate, please call
667-3654

DeWolfe NEW ENGLAND

ANDOVER SALES CENTER

$268,500

ANDOVER - JUST LISTED. Freshly decorated 3 bedroom colonial in a wonderful family neighborhood with cul-de-sac. This home features many extras including inground gunite pool, solid christian doors, ceramic floor baths and beamed fireplace family door and that's just for starters. Won't last **Call.....475-8600**

$185,900

ANDOVER. Exciting listing in Shawsheen area on level corner lot boasting 3 bedrooms, 1½ baths. A great value on today's market. **Call.....475-8600**

$215,900

ANDOVER - Own a piece of Andover history! This charming antique colonial was one of the first homes built in Ballardvale. Over 200 years old this home has exposed beams and wide pine floors throughout. Nine rooms waiting for you to move into. **Call.....475-8600**

RENTAL

ANDOVER. Come see today this extra large 2 bedroom condo at Washington Park offering fully applianced kitchen, sliders to deck, pool and tennis. **$850/mo.** **Call.....475-8600**

$219,500

NORTH ANDOVER. Fabulous Split-entry with 4 bedrooms, 1½ baths, situated on a beautifully landscaped acre lot with circular drive. Sliders lead from dining area to a deck overlooking a private back yard of mature willow trees. This is a must see. **Call.....475-8600**

$123,900

METHUEN. New listing at beautiful Heritage Heights. 2 bedroom townhouse features 1½ baths, central air, fully applianced kitchen with lots of storage and full length porch. **Call.....475-8600**

ANDOVER GARDENS
$109,900

SPACIOUS two bedroom middle floor unit overlooking pool. Fully applianced kitchen, large master bedroom and plenty of space are just some of the special features. **Call.....475-8600**

$101,000

LOWER LEVEL 2 bedroom unit offers fully applianced kitchen, good counter space. This is a great starter home or investment property **Call.....475-8600**

Sheryl Allen
Silvia Aprans
Sandy Bolway
Marilyn Depper
Grace Geraghty
Lori Germain
Leo McKenna
Audrey Orrell
Jim Riney
Valerie Roberts
Sharon Sipsey
Joanne Vietor
Tom White
Peggy Zampetti
Bill Zannoni

$249,900

ANDOVER - Desirable in-town location Georgian Split-level with a brick front on cul-de-sac. This home features 4 bedrooms, 2½ baths, lovely kitchen, large living room, family room, 2 car garage inground pool and more. All this found on a beautifully landscaped lot. **Call.....475-8600**

$145,900

ANDOVER. Wonderful in-town location in this charming 3 bedroom colonial with living room, dining room and bath, spacious kitchen. This home is ideal for the first time buyer or retiree. Walk to everything! **Call.....475-8600**

$124,900

BRADFORD. Come out today and see this fantastic listing. Lovely seven plus room end unit townhouse in private setting. Three spacious bedrooms, one and three quarter baths fully applianced kitchen, and more await you. Lease option available. **Call.....475-8600**

RENTAL

NORTH ANDOVER. Beautiful Meadowview 2 bedroom condo is freshly decorated in neutral tones, fully applianced kitchen, pool and tennis. **$650/mo.** Plus utilities. **Call.....475-8600**

76 Main Street Andover tel. 475-8600

The Key to Results in Real Estate

Network 50 — EQUAL HOUSING OPPORTUNITY — MLS

The Andover Townsman

Zoning Board Adopts New Policy On Hearing Schedule

Beginning with the next meeting of the Zoning Board of Appeals on Nov. 6, the board has developed new policy regarding the time at which such hearings will be held.

Regular hearings will now begin at 7 p.m., instead of 7:30, and if there are more than eight petitions to be heard on a given evening, the meeting will begin at 6:30 p.m. Regular hearings will continue to be held in the School Committee conference room, second floor, Whittier St. entrance.

At the Nov. 6 hearing, 7 p.m., which the public is welcome to attend, there are five petitions to be heard, two of which concern property on Connector Road, in an Industrial A district.

The first petition concerns property at 1 Connector Road. New England Telephone and Telegraph is petitioning for a variance to allow the construction of a building that will not meet minimum setback requirements. The building will house switching equipment.

John E. DeLoury, 439 South Main St., submitted the second petition in regard to property on Connector Road. DeLoury is asking for a special permit to allow use of land at 8 Connector Road and vacant land with frontage on Connector Road as storage for gravel, loam and other non-hazardous materials.

A variance to allow conversion of a residential structure to a business and a special permit to allow parking less than 50 feet from a public way is requested by James L. Freeman and Joseph J. Harrington, 45 Mystic Valley Parkway, Winchester, for property at 172 River Road, in an Industrial D district.

Helen Towne, 21 Arundel St., is requesting a variance to allow construction of an addition which will not meet minimum setback requirements. The property is located in a Single Residence A district.

Doctor's Park Associates, 138 Haverhill St., is requesting a special permit to erect three signs at the office park, located from 138 to 140 Haverhill St., in an Office Park district.

Goals

(Continued from Page One)

poorly equipped for the adjustment unless they are part of an exchange program which helps them.

Richard Neal, committee member, asked that the policy be broader, addressing the topic of students from other towns and states as well. Robb stated that he would draw up a rough draft policy for the committee to revise and approve.

The committee voted to adopt hazing regulations which totally disallow hazing activities which may endanger individuals emotionally or physically. It was simply a matter of formality since it is a state imposed regulation, but the administration is required to register the school committee acceptance of the regulations with the state.

Committeeman David Birnbach responded to questions about why he did not give a computer presentation at the last committee meeting as planned. He explained that his chief concern was that the program was progressing and that since he believed it was, there was no need for his presentation.

Neal commented that applications for the directorship of the Magnet School have been received and that a feasibility study is being conducted. He asked that an alternate liaison be chosen to take his place at meetings when necessary. Committee member Susan Poore volunteered.

On the topic of a master plan for the Andover schools, Neal requested that committee members compile lists of information they think necessary to be available at the time formulation of such a plan begins. This, he commented, would save time because the materials could be in their hands at the time actual planning begins.

The committee acted on several personnel recommendations made by the administration. Joan F. Zenofsky was elected to teach English at West Junior High, replacing the recently retired Nora T. Harrison. Resignations were approved for Kurt A. Frulla, a junior custodian at West Junior High and Diane M. Mills, a media processing technician.

Janet Bamel, Bancroft art teacher, and Betty A. Boudreau, L.D. teacher at West Elementary, were both granted leaves of absence. Linda Saalfrank was appointed as girl's gymnastics coach at Doherty Junior High, and Sumitra Malpani was appointed as a noon supervisor at Sanborn.

BACK PAGE ADVERTISING
Ad Size: 2 7/16 x 2" (limit)
$35.00 Net Per Week on a 52-Week Contract
Call: 475-1943
The Andover Townsman

READYMAIDS
A PROFESSIONAL HOUSEKEEPING SERVICE
IT TAKES A GOOD TEAM TO THOROUGHLY CLEAN
— CALL OUR —
"ReadyMaids" Helpline
475-5575
•Fully Insured and Bonded
•Affordable Housecleaning Professionals
•No Obligation Free Estimates •Weekly-Bi-Weekly
•Seasonal and Holiday Service

JAFFARIAN'S
VOLVO—TOYOTA
Sales / Service
Lowest Prices/Best Service
Andover's VOLVO-TOYOTA Dealer
312 River St., Haverhill
686-0941 372-8551

ANDOVER ADULT DAY PROGRAM
Sponsored by Andover Council on Aging
• Health Monitoring
• Recreation Program
• Balanced Noon Meal
• Social Services
• Individual and Group Counseling
For more information, call
470-3800, ext. 295

READING LUMBER CO.
Lumber - Hardware
True Value
• DOORS • PAINT
• PLUMBING
• HARDWOOD LUMBER
110 Main St., No. Reading
HOURS: Mon thru Fri. 8-6; Sat. 8-5
664-5757

Proprietor MARY ANN MASUCCI
House Of Mellian
BEAUTY SALON
Hair Stylist
MARIANNE MASUCCI
ROSETTA MOTTA PAT SHARMA
Zotos Perm complete with cut $21
Senior Citizen $19
Shampoo and set $7
Senior Citizen $5
Hair Coloring $14
Senior Citizen $12
Open Mon. thru Sat.
TEL.(617)685-2317
163 MAIN STREET
NORTH ANDOVER, MA

Painting Improvements
Wm. LAWRIE
Interior & Exterior
PAINTING
WALLPAPERING
Call: 475-0924

GOURMET TAKE AWAY
CATERING
For Today
WE DELIVER
Call in your orders:
(603) 893-8269
LOCATED BEHIND THE CASHIERS just inside the ENTRANCE to ALEXANDERS SUPERMARKET ROUTE 28, in SALEM NEW HAMPSHIRE

IDEAL MASONRY
4th GENERATION IN THE BUSINESS DOING ALL TYPES OF MASONRY
Residential · Commercial and Repairs · Quality Work
STONE, BRICK, MARBLE SETTING, BLOCK, SLATE and BLUE STONE
Quality Work Free Estimates
Call: 617-685-6621

The Difference Is
SERVICE
We'll do everything that we can to make sure that your job is printed just as you want it. We'll work with you every step of the way and deliver your job free of charge
Eagle Tribune Printing
100 Turnpike Street, North Andover, MA
685-3100

The
ANDOVER TOWNSMAN
OCTOBER 23, 1986

Andover Municipal Guide

This special ANDOVER TOWNSMAN Municipal Guide was designed to help residents understand who runs their town.

This fiscal year, which ends June 30, 1987, Andover is operating on a budget of approximately $42.7 million. The town itself will spend $14.2 million and the schools will spend another $17.2 million. Maintenance will cost the town $1.8 million, with the balance of the total budget consisting of fixed costs like insurance, county and state assessments and retirements. There are approximately 275 town employees and another 540 who are employed by the schools.

To reach any town department, call 470-3800. To reach any of the eight public schools or the superintendent's office, call 470-1700.

Memorial Hall Library is undergoing extensive construction to increase space.

DeWolfe
NEW ENGLAND
ANDOVER SALES CENTER

List with DeWolfe...
Because you deserve the best.

The highest of qualifications:
- Over 30 years of Experience
- Over 25 Locations in Eastern Mass
- Over 10 Multiple Listing Services
- Over 350 Full-time Professionals
- Outstanding Reputation
- Unmatched Buyer Flow
- Continuous Training & Education
- National Referral Network

The widest range of services:
- Mortgage & Financial Services
- Equity Advance & Release
- Personalized Marketing Plan
- Client Service Guarantee
- Distinguished Advertising
- Corporate Relocation Services
- Distinctive Properties Division
- Appraisals & Insurance

76 Main Street Andover tel. 475-8600

Network 50
EQUAL HOUSING OPPORTUNITY
The Key to Results in Real Estate
MLS

Town Manager

Town Manager Kenneth Mahoney

Kenneth Mahoney was appointed town manager in 1982 for a five-year term, and acts as the town's chief administrator. The town manager oversees all town departments and appoints persons to vacant and new positions approved by the selctmen.

We'll Give You
The SUN, The MOON
and The STARS...
We Send Andover
AWAY...
For Business
and For Play!

Overnight or Around the World ... Planned To Your Specifications
Come In For A Free Consultation

TRAVEL ANYWHERE
One Elm Square, Andover
470-1361 • 475-2614
Mon.-Fri. 9-5
WE ARE NOW OPEN SAT. 10-1 P.M.

Fine Wine Selection
Imported & Domestic
Beer & Ale
Spirits & Liquors
for every occasion

American Express
Honored
Delivery Available

Lottery
Headquarters
for Andover

VILLAGE LIQUORS
4 Poor St.
Shawheen Square, Andover
475-3636

Why Pay MORE
Elsewhere?

Browse Through
Labell's Furniture
DISCOUNT WAREHOUSE

LABELL furniture
Milton's
Cor. Union & Island Sts.
Lawrence
Open Daily 9:00-5:00

Board of Selectmen

William Dalton

John Scileppi

Donn Byrne

Charles Wesson
chairman

Gerald Silverman

The five-member board of selectmenmeets on the first and third Monday of the month.

The members appoint the town manager and oversee his work, call town meetings and prepare warrants for those meetings, issue licenses and permits in addition to serving as the town sewer commissioners.

Selectmen appoint the zoning board of appeals, the board of registrars of voters, and approve appointments made by the town manager to committees, boards and department leadership positions.

NO NEED TO LOOK ANY FURTHER
ALL YOUR FALL FASHIONS
AND ACCESSORIES ARE AT

Courtney's Collections

"Andover's Elegant Little Dept. Store"

SPORTSWEAR	JEWELRY	COSMETICS	LINGERIE
Lloyd Williams	Christian Dior	Estee Lauder	Christian Dior
Significance	Trifari	Clinique	Vanity Fair
Jones New York	Monet	Lancome	Maidenform
Forecaster Coats	Laurel Burch	Elizabeth Arden	Warners
Kikit			Miss Elaine
L'Ultima			Barbizon
Andriano			

ACCESSORIES
Liz Clairborne
Oscar De La Renta

We are the only store in Andover authorized to offer such complete cosmetic selections exclusively.

We also Carry Hanes Hosiery and Danskins Along with a Fine Selection of Men's and Women's Fragances

Hrs: Mon. to Thurs. 9-5:30
Fri. 9-8:00
Sat. 9-5:30

39 MAIN ST.
ANDOVER
475-8874

MASTERCARD/VISA Welcome

FABRICTOWN . . .

25%-50% OFF

• CUSTOM REUPHOLSTERY • SLIPCOVERS

• DRAPERIES • BLINDS • BALLOON SHADES

• SWAGS and JABOTS

RESIDENTIAL
COMMERCIAL
INDUSTRIAL
OUR 20th YEAR!
Order NOW For
Holiday Deliveries

FABRICTOWN

DOES IT ALL . . . for the holiday season — you will **SAVE MORE at FABRICTOWN — AND** get the largest selection of decorator fabrics in the area — and receive **FREE** decorating help or have our EXPERT CRAFTSMEN do-it-for-you.

SAVE 20% to 50% AND MORE
From ADO International
Custom drape with lovely textures, sheers & embroideries.

SAVE 25% on these beautiful custom made sheer draperies guaranteed for 5 years. **Savings are great!**

REUPHOLSTERY SAVINGS

• **Custom Reupholstery.** We thoroughly reconstruct each piece of furniture—so your favorite sofas and chairs will feel like new, inside and out. Prices include pick up, and delivery — **FREE.**

— ORDER NOW —
CUSTOM TABLE PADS and RADIATOR COVERS

SLIPCOVERS, SAVE TO 50%

• **Custom slipcovers.** We cut and pin your fabric choice right on your furniture. When made, we install them for a perfect fit.

WE PROFESSIONALLY MEASURE & INSTALL

OVER 1,000,000 YARDS OF FINE FABRIC IN STOCK

DRAPERIES, 25%-50% SAVINGS

• **Custom draperies.** We measure and install the draperies to fit exactly. Choose from our special selection of fabrics and the latest decorator treatments.

BLINDS, 50% OFF REG. PRICES

• **Custom blinds.** Vertical blinds, mini-blinds, verosol shades, micro-minis, and more in hundreds of colors and patterns. Hard-to-fit windows and special treatments are our speciality.

KIRSCH DRAPERY RODS

• **Huge Inventory.** Kirsch drapery rods for every installation at the lowest prices.

SHOP AT HOME 944-8766

FABRICTOWN 557 MAIN ST. (Rte.28) READING

SALES OPENINGS • FLEXIBLE HOURS • APPLY AT STORE

Finance and Budget Director

The director of finance and budget is responsible for the preparation of the annual town budget which is presented to the citizens at town meeting. Anthony J. Torrisi is also the unofficial assistant town manager and fills in for Kenneth Mahoney when necessary.

Finance and Budget Director Anthony J.Torrisi

Town Accountant

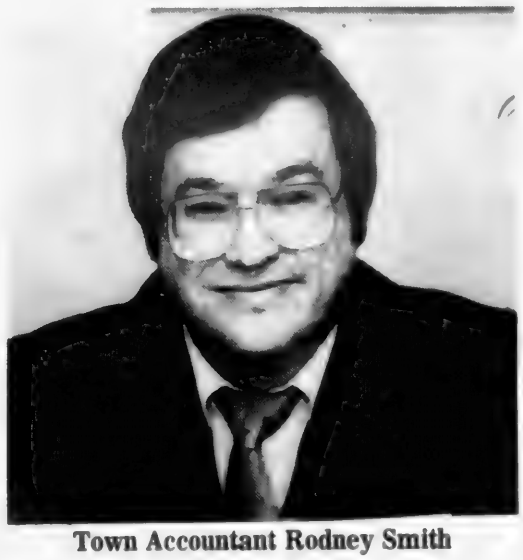

Town Accountant Rodney Smith

The town accountant is responsible for overseeing departmental budgets. He must record all town expenditures and watch that departments operate within their annual budgets.

Rodney Smith was apointed by the Selectmen and must sudit all departments and annually report the town's financial status to the residents of Andover.

Bring the beauty and simplicity of Old New England to your home!

Select Group

20% Off

Choose from a wide selection of standard and custom size Braided Rugs available in wool, nylon, and acrylan, in many assorted colors.

ANDOVER House of Carpets Inc

VISA

HOURS
MON., TUES. & WED 9 to 5:30
THURS. & FRI. 9 to 9; SAT. 9 to 5
• *FREE ESTIMATES*
• *BUDGET PAYMENTS*

SHAWSHEEN PLAZA
North Main St.
ANDOVER
Tel. 475-2911

"I care...
about saving you money on Extended Wear Contact Lenses

Your Bay State Eye Associates eye doctor really *does* care about you. Because **Bay State** isn't like those big optical chain stores. Each **Bay State Eye Associates** "I Care" Center is independently owned by the eye doctor, who makes sure you get the best service, most thorough examinations, and **best prices** possible.

That's why your **Bay State Eye Associates** "I Care" eye doctor offers you genuine *Permalens®* and *Permaflex®* extended wear contact lenses for just $99* a pair. Imagine...all the comfort, all the convenience, all the ease of wearing contacts for up to 30 days without removing them ...for $99.*

So visit a **Bay State Eye Associates** "I Care" Center today. *You* care about your eyes, and your eye doctor at **Bay State Eye Associates** says "I care" too.

Permalens & Permaflex
$99*
*Professional services not included

Bay State eye Associates

ANDOVER ■ **470-2880**
Shawsheen Plaza, 209A N. Main St. • Dee C. Kahan, OD
HYDE PARK ■ **364-2700**
1257 River St. • James H. Freedman, OD
LEOMINSTER ■ **537-2270**
Searstown Mid City Plaza • Stephen Sikalis, OD
LYNN ■ **599-2773**
Union Plaza Prof. Ctr., 173 Union St. • Thomas Anzaldi, OD
METHUEN ■ **687-3220**
460 Broadway, Rt. 28 • David I. Kahan, OD
WALTHAM ■ **899-3200**
446 Moody St. • Michael K. Edelstein, OD

The "I Care" Centers

PERMALENS® and PERMAFLEX® *30-day lenses*	$99*
BAUSCH & LOMB SOFLENS daily wear contact lenses	$55*
NEW TINTED SOFT daily wear contact lenses	$99*
INFLATION-FIGHTER single-vision eyeglasses, as low as	$19.95
INFLATION FIGHTER bifocal eyeglasses, as low as	$39.95

*Professional services not included in contact lens price.
Call Toll Free – 1-800-635-6001

"Fill ev'ry glass,
for wine inspires us,
And fires us with courage,
love and joy."

(John Gay)

Come be inspired by Andover Liquors, North of Boston's most complete wine store. Over 200 imported wines, and 300 California wines to choose from.

LES AMIS DU VIN
Chapter 290

Andover Liquors
Shawsheen Plaza, Rt. 28, Andover, MA
(617) 470-0500

Assessor

Assessor William H. Russell

The town's only full time assessor, William H. Russell, is in charge of property values in Andover.

He is responsible for the daily operations of the assessor's office and maintains departmental records. The department does real estate and personal property valuations, motor vehicle excise taxes and exemptions for veterans and the elderly.

Collector/Treasurer

The collector-/treasurer of the town is responsible for collecting and disbursing all of the town's money. He alsoinvests money and borrows when voted to do so at town meeting.

Myron Muise was appointed by the town manager and it is at his office that residents pay water bills, taxes and permit fees.

Collector/Treasurer Myron H. Muise

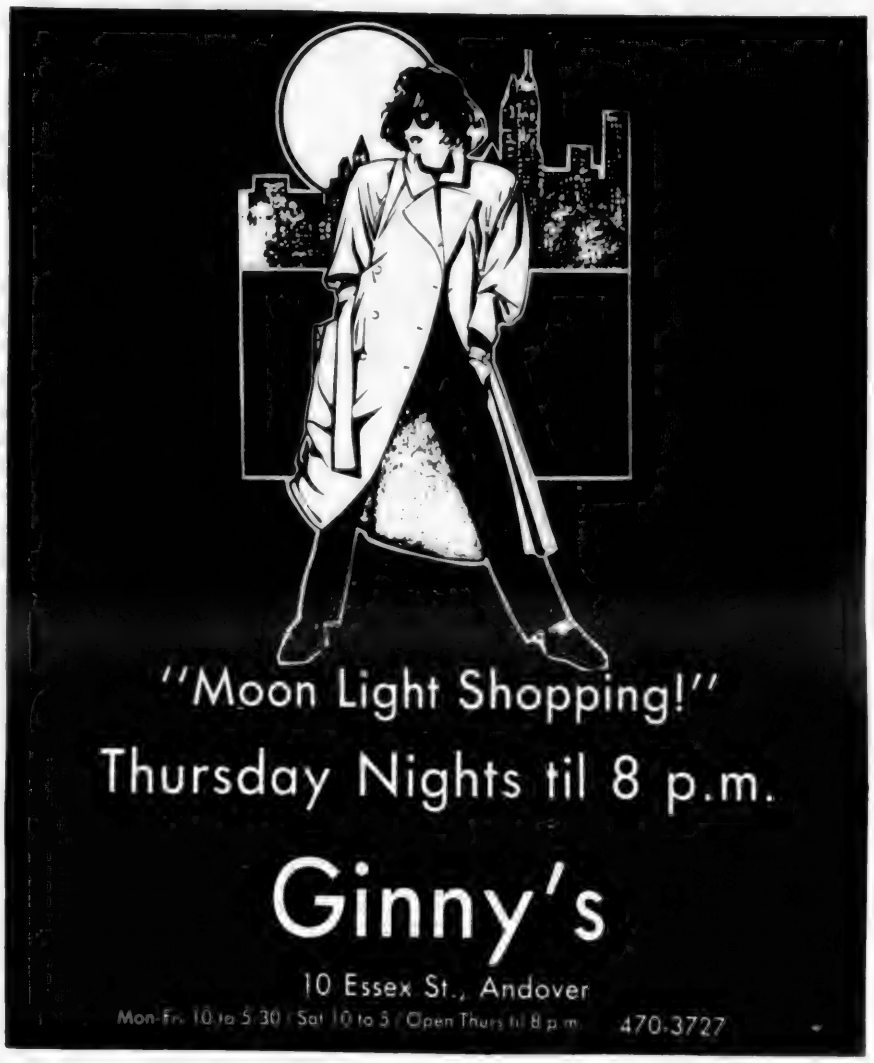

CALL THE SHOTS.
475-5400

At a Sheraton Inn & Conference Center your business meeting or seminar is your show. Because we do everything your way. From providing the equipment you need to preparing the foods you like.

We'll work with you to make sure your meetings are conducted perfectly.

Just call the Sheraton Inn & Conference Center that's most convenient to you.
Andover, MA 617-475-5400
Boxborough, MA 617-263-8701
Mansfield, MA 617-339-9571
Plymouth, MA 617-747-4900
Worcester, MA 617-852-4000

Sheraton-Rolling Green Inn & Conference Center
Andover, Massachusetts
Managed by Inacory

Leading Clothiers Recommend Our Sanitone Drycleaning

You invest in top name quality clothing and you know the importance of proper care to protect the wardrobe you're proud of.

Well leading clothiers know the difference in drycleaning and recommend our Sanitone drycleaning process for brighter white and colors and textures that feel like new. Invest in quality protect the quality with Sanitone.

John ANTON'S FABRICARE

357 North Main St.
Shawsheen Village
ANDOVER
475-0627

Winthrop Ave.
No. Andover Mall
NORTH ANDOVER
975-2716

Town Clerk

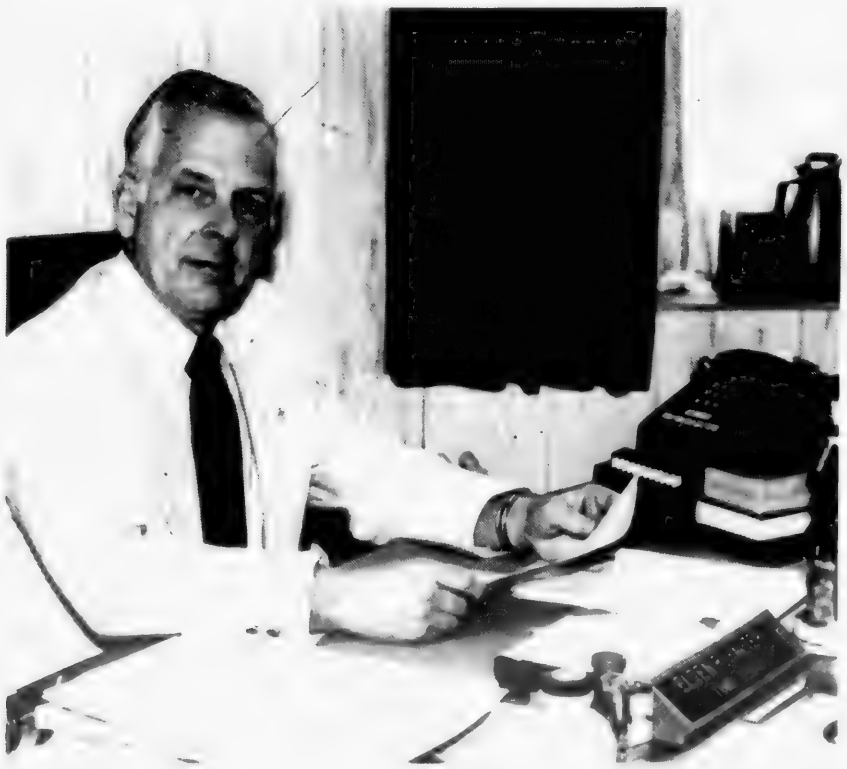

Town clerk, Elden R. Salter serves as the town's chief election officer and supervises all elections, voting lists and percinct officers

He keeps records and statistics about the town, records the minutes of town meetings and is clerk for the board of selectmen in the issuance of licenses and permits. He is also secretary of the board of registrars of voters.

THE MOST LUSCIOUS
CHOCOLATE TRUFFLES
YOU HAVE EVER TASTED

Läderach
Fine chocolates
handcrafted in
Glarus, Switzerland

A CHOCOHOLIC'S
Dream Come True
Please Stop By For A Free Sample

The
Butler's
Pantry

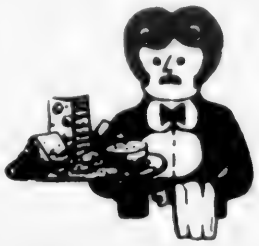

7 BARNARD ST., ANDOVER, MA 01810
(617) 475-7121
CHEESE — GOURMET FOODS — KITCHENWARE
EUROPEAN BAKERY and CONFECTIONS

BRUCKMANN'S
since 1885
Lawn and Garden

McGUIRE'S 30 INCH
BAMBOO LAWN RAKES
THE FINEST
QUALITY BAMBOO
RAKES

$6.88
Reg. $10.79

$7.29
5,000 SQ.FT.
$13.95 for 10,000 SQ FT

WINTERIZE YOUR LAWN
WITH OUR SPECIAL
FALL FERTILIZER
RE—NU
RENU BUILDS ROOTS FOR
A GREENER, HEALTHIER
LAWN NEXT SPRING

FLOWER BULBS
Over 50 Varieties & Colors

WINTER RYE
Cover Crop

BURLAP
for Shrub Protection

Come To Bruckmann's For Your Gardening Needs
179 SOUTH BROADWAY (RT 28) LAWRENCE, MA
686-4105

Increase the Value and the Pleasure
Of Your Home, Instantly ...
With Carpeting By Albrite.

Orientals
Broadloom
Area Rugs
All Name Brands

albrite carpets
SALES • CLEANING
223 Winthrop Ave.,
South Lawrence
Route 114 at Route 495
Lawrence & No. Andover Line
Tel. 682-7651
OPEN TUES., THURS., & FRI. 'TIL 9
20% OFF CASH CARRY CLEANING

Municipal Maintenance

The director of municipal maintenance, Frederick Jaeschke, is respnsible for the care of town buildings. He oversees four superintendents in charge of parks and grounds; building maintenance; plumbing, heating and electricity; andtown vehicle maintenance.

The new Nikon N2020 Autofocus SLR. It can do it all. Or you can.

Introducing a Nikon SLR perfect for beginners and advanced photographers alike. Because this Autofocus camera can be fully-automatic, completely manual or just about anything in between. And with the Nikon Autofocus Converter TC-16A, you can use the N2020 with most existing Nikon lenses in addition to our new autofocus lenses.

In Stock Now!

Features include: • Largest Autofocus Lens System of any camera • 2 Autofocus Modes: Single Shot and Continuous • Normal, High Speed and Dual Program Exposure Modes • Aperture Priority • Exposure Lock • Focus Lock • Built-in Motor Drive • Programmed TTL Flash • Auto Film Loading • Auto Filmspeed Set • Film Advance Indicator Window • Nikon USA Club limited warranty application included.

Nikon. We take the world's greatest pictures.®

ANDOVER PHOTO
27 Barnard St.
Andover, MA 01810
(617) 475-1452

©Nikon Inc. 1986

Changing Seasons, Changing Lifestyles, Changing for the Better...

Unlimited Aerobics
Muscle Toning Equipment
Treadmills
Much More!

Open 7 Days a Week
Great Hours
Co-Ed Facilities
Monday-Friday, 6am - 9pm
Saturday-Sunday, 9am - 6pm

The Rolling Green Fitness Center is pleased to announce its new convenient and affordable monthly payment plan. Just $29.00 a month allows you complete use of the entire facility.

$29 PER MONTH

*(Plus one time initiation fee)

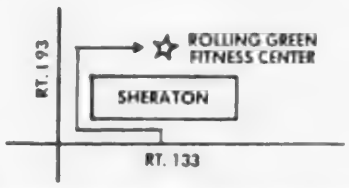

ROLLING GREEN
Fitness Center, Inc.
311 Lowell Street, Route 133
Conveniently located at the Sheraton Rolling Green, Andover, MA

* Special $50 initiation fee.
Limited offer.
Price subject to increase.

Call 475-0438 today!

Memorial Hall Library

Nancy C. Jacobson, as Memorial Hall Library director, oversees operations at the main branch and at the Ballardvale site.

Books, magazines, record albums, cassettes, tapes, slides, films, talking books, Braille and large-print books, art pieces and film projectors may be borrowed by cardholders.

Because Andover's libraries are members of the Eastern Massachusetts Regional Library System, cardholders may also borrow materials from the Boston Public Library and numerous university collections.

Perm Special

with this coupon only

one coupon per person

$35.00

"wash & shake"

Monday and Tuesday Only

Expires November 17, 1986

Super Cut Hair Salon

Cutting / Perming / Coloring/ Styling

93 Main Street
Andover, MA 01810 — **(617) 475-3711**

Master Card, Visa

MACDONALD & LAVERS

18 Railroad Avenue • Andover, MA 01810

SPECIALISTS IN CONDOMINIUM MANAGEMENT AND SALES IN THE MERRIMACK VALLEY

CELEBRATING OUR FIRST ANNIVERSARY! COME IN AND HELP US CELEBRATE OUR GROWTH AND YOUR FUTURE!

MANAGEMENT DIVISION
475-6943

SALES DIVISION
475-6767

The Caron Funeral Home

30 Main Street, North Andover
685-5732 — *Non Sectarian*

Malcolm E. Lundgren

John D. Caron

- " The local Funeral Directors that you know you can trust."
- "Over 70 years of proven experience serving the Andovers
- Newly renovated, expanded funeral home facilities, including a handicapped entrance
- Expanded parking facilities for 100 cars adjacent to funeral home for visiting hours
- Two new circular driveways so there is no unnecessary moving of cars the day of the funeral — a major safety factor

Fire Department

Andover's fire protection is in the hands of fire chief Harold F. Hayes, who is in charge of five deputy chiefs, 12 lieutenants, 42 firefighters and 10 dispatchers which are shared with the police department.

The fire department conducts fire drills at schools as well as safety inspections at inns, nursing homes, schools and residences with more than three units.

The department also conducts fire prevention week with special presentations at the schools.

We Specialize In Name Brands

MINWAX

Practically Everything, Everything Practical

SCANLON HARDWARE

10 MAIN ST., ANDOVER
475-0102

Andover's Supermarket Since 1960

MORE FOR YOUR DOLLAR

DeMoulas®

MARKET BASKET

We Thank Our Valued Customers For Their Patronage

ANDOVER
SHAWSHEEN PLAZA
Route 28

NO. ANDOVER MALL
MARKET BASKET
Route 114

NOW OPEN
TO SERVE YOU

Edgerly & Bessom
Memorial Home

33 Pearson Street
(Across from St. Augustine's Church)
ANDOVER

Paul F. Bekkenhuis, Director

NEWLY CONSTRUCTED
FUNERAL HOME

Serving All Faiths
Full Handicap Facilities

475-2072

Police Department

As Andover's police chief, James Johnson, is in charge of one captain, five lieutenants, five sergeants, 36 patrol officers, one animal officer and three clerks. The department also shares 10 dispatchers with the fire department.

Also in the department is a crime prevention officer who works with neighborhood groups to prevent house breaks and vandalism. A computer system links the department with a central information bank in Boston which allows tapping into information of other police departments.

Johnson also acts as the town;s civil defence director.

SUPER RAKE

This Toro Vacuum/Blower cleans up to ¼-acre in about an hour. Sucks in leaves, grass, twigs. Bags 7 bushels. Converts to blower to clear or pile debris.

$34/Mo. or $719.95

SAME PRICE AS LAST YEAR

TORO

FREE — $70 HOSE KIT with Vac purchase. (Limited supply).

TORO BACK PACK BLOWER
The Professional for Air Power

NEW! Heavy Duty Air Cleaner
Light, yet powerful, the back pack blower will whisk away the biggest jobs. It's only 22½ pounds, so it's easy on the back yet delivers plenty of air velocity. And with its larger fuel capacity, this 40cc blower will keep you on the job longer without refueling. Great for cleaning stadiums and bleachers, removal of leaves and other debris from sidewalks, driveways and parking lots.

$15/Mo. or $299.95

We believe in making things better.

RobyMeier
56 Berkeley Street Lawrence, MA 686-4743
(Corner Jackson Street)
OPEN DAILY 8:30 to 5:30; Fri. til 8; Sat. til 2

TORO

TORO

Haven't you done without a Toro long enough?

A NEW PLACE TO LIVE

NESTLED IN AN established Andover neighborhood with a nature sanctuary of greenery and birdlife as your yard.

- Atrium Entry.
- Patios and gardens.
- Harriet Beecher Stowe and Putnam libraries.
- Intimate dining rooms.
- Innovative food program offering multiple selections for your dining pleasure.
- Secluded sitting areas.
- Fully-equipped health Club for physical therapy.
- Comprehensive rehabilitation services.
- Morton Street Pub.
- Ample parking.
- Andover Shuttle Bus Service.
- Hairs To You Beauty Salon.
- Craft Rooms.
- Cozy living rooms with snack centers.
- Social programs participating.
- Large private and semi-private rooms featuring elegance and comfort.
- Levels I, II, and III care.

ACADEMY MANOR

475-0944
RETIREMENT CENTER
AND SKILLED NURSING HOME

Where warm ambiance and personal hospitality have no limits

We clean and preserve your wedding dress

We have storage for your precious furs

HOUSE of CLEAN
77 MAIN STREET, ANDOVER
475-1564 Hrs. Daily 7-8 Sat.7-4

Health Director

As Andover's health director, Everett J. Penney, Jr. and two staff sanitarians work to enforce the town and state health laws, administer health programs and advise the Board of Health.

...so the big boys won't play ball with you...

BEFORE YOU BUY A NEW **DODGE** or Similar **CHRYSLER-PLYMOUTH**

SEE US. WE'LL PLAY BALL WITH YOU.

TOM MANZI DODGE INC.

Cnr. Merrimack St. & So. Broadway

LAWRENCE 683-9591

LAWN & GARDEN SHEDS

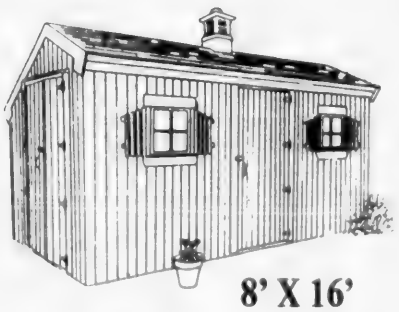

Built by Reading Lumber

- Completely assembled on your property
- Heavy duty quality construction
- Ready for staining or painting
- Includes 2 windows & flower boxes *(Coupola extra)*

8' X 16' Special Sale $1699 Reg. $1799

10' X 16' Special Sale $1749 Reg. $1999

READING LUMBER CO.

Open: Mon.-Fri. 8-6; Sat. 8-5

110 Main Street, North Reading
By the Junction of Rte. 62 and Rte. 28

FOR INFORMATION Call 664-5757

King's Subs

OVER 45 DIFFERENT SUBS

Homemade PIZZA

Full line of SEAFOOD

SALAD and CHICKEN SHISH KABOB

Buy any 3 Pizzas get 1 cheese FREE

11 BARTLET ST. ANDOVER (across from Park St. Village parking lot) 470-1850

600 ANDOVER ST. SO. LAWRENCE 687-1448

Community Services

Community Services Director Joan S. Pearson

Director of community services Joan S. Pearson is in charge of a wide variety of classes and special events which are offered year-round. In addition, she is responsible for summer playground activities, road and bicycle races, films concerts and Pomps Pond events.

Moving out of town demands good connections at both ends.

Relocating doesn't have to mean talking with lots of separate real estate companies. One call to your local CENTURY 21 Professionals can take care of it all.

You see, the CENTURY 21 system has more than 6,000 hardworking offices all across North America. So while our office in your old hometown is finding you buyers, another CENTURY 21 office in your new hometown is helping you find that perfect home.

So what are you waiting for? Call today. We'll put our good connections to work for you right away.

Century 21

The Hunt Agency, Inc.
522 Chickering Road
North Andover, MA 01845

688-HUNT
(688-4868)

Put Number 1 to work for you.

EACH OFFICE IS INDEPENDENTLY OWNED AND OPERATED

1-800-443-HUNT

BUYING A NEW CAR IS A BIG INVESTMENT

TRUST THE DEALER THAT CARES

THIS IS WHY YOU SHOULD CONSIDER

Clark CHRYSLER PLYMOUTH FOR YOUR NEXT CAR

We feature the best line of family size, economy cars made anywhere.

Our cars are backed by the only 5 year/50,000 mile free customer protection plan in the industry.

Our volume sales enable us to sell for less than the competition.

Our large inventory enables you to select the car that most fits your needs.

We enjoy a reputation that is second to none for three generations.

Our award winning service department is available to satisfy your driving needs.

Our continued increase in sales, despite the slump in the car market indicates that our products are superior, our service department complements our product, and our prices beat all competition.

N.H. RESIDENTS NO SALES TAX

Clark Chrysler-Plymouth

OPEN: Mon.-Fri. 9 A.M.-9 P.M.
Sat. 9 A.M.-5 P.M.

273 So. Union St., Lawrence

688-6053

Public Works

Appointed by town manager Kenneth Mahoney, Robert McQuade is in charge of the town's public works department. He oversees the highway superintendent and town engineer.

The department is responsible for water, sewer and solid waste disposal, and McQuade also works with other town departments in matters of planning and development. He represents the town in the Greater Lawrence Sanitary District.

Building Inspector

Building inspector Sam DeSalvo is responsible for the enforcement of the zoning by-laws of the town. He reviews building plans and issues permits, insures adherence to state and local building codes and advises the Zoning Board when requested.

DeSalvo directs a staff of three assistant building inspectors and electricity and plumbing inspectors.

Century 21 AAA Action Agency, Inc. of Andover has earned the Century 21 Pacesetter Award for the 3rd Quarter of 1986.

The Century 21 system has once again honored Century 21 AAA Action Agency, Inc. with the Pacesetter Award for the 3rd quarter of this year. The company was the recipient of this award in 1983, 1984 and 1985 as well. This award is presented to the top Century 21 companies in New England who have achieved 54 closed units or have earned $175,000 in closed commission in a three-month period.

Congratulations are also extended to Terri Goodridge of Century 21 AAA Action Agency, Inc. for earning the individual Pacesetter Award from the Century 21 system. The individual Sales Associate is honored with this award when he or she achieves 10 closed sales or $25,000 in commissions during a 3 month period.

Happy Halloween

From all of us at

Century 21®

AAA ACTION AGENCY, INC.

475-7579

125 MAIN STREET • ANDOVER

Century 21 AAA Action Agency, Inc. is owned and operated by Judith Hooson Sullivan and has consistently been one of the top producers in the Century 21 system in New England for the past 4 years.

Sales Associates

Lisa London
Carol Cook Fox
Grace Aznoian
Terri Goodridge
Steve Arthur
Steve Battle
Dale Slongwhite
Leslie Waterman
Dianne Turner

Planning Board

Chairman Michael Houghton

The town manager appoints planning board members for five-year terms and they oversee subdivisions and zoning by-laws which may be changed at town meting. The borad maintains a master plan of the town and revises it when necessary.

The board meets on the second and fourth Tuesday of the month and present members are chairman Michael Houghton,Paul R. Curley, Susan Stott, Donald K. Ellsworth and Carl Byers.

Zoning Board of Appeals

Chairman Wesley Whitney

The nine-member zoning board of Appeals meets on the first Thursday of each month to hear petitions for special permits and variances from the town's zoning by-laws.

Chairman Wesley Whitney, Jane Griswold, Ernest Hall, Carol McDonough and Roger Collins were appointed to three-year terms by the town manager. Associate members to the board are Lorene Comeau, Arthur Sobil, John Bryden and Elaine Katz.

Community Development and Planning

Nancy Jeton

Steve Colyer

Laura Hill

Nancy Jeton is the town's principal planner in the department of community development and planning. She is responsible for advising the planning board on all new building in town, rehabilitation of old structures, creation of new policy, and overseeing planning studies and subcommittees.

Steve Colyer is the town's physical planner, dealing mostly with subdiisions, housing and enforcement of the planning board's rules and regulations. he is also the town's fair housing coordinator and conservation agent.

Planner Laura Hill deals predominantly with commercial and industrial development in the town and acts as liaison to the zoning board of appeals when necessary.

School Committee

Donald W. Robb

Chairman
Michael R. Giammusso

Richard W. Neal

Susan T. Poore

David A. Birnbach

School commmitee members are elected to staggered three-year terms by the voters of the town. The committee overseethe operation of the town's eight pulic schools, setting policy, evaluating programs and approving appointments.

The committee also develops the annual school budget which is approved at town meeting, and implements all state and local educational laws.

The committee meets on the first and third Tuesday evenings of the month.

School Superintendent

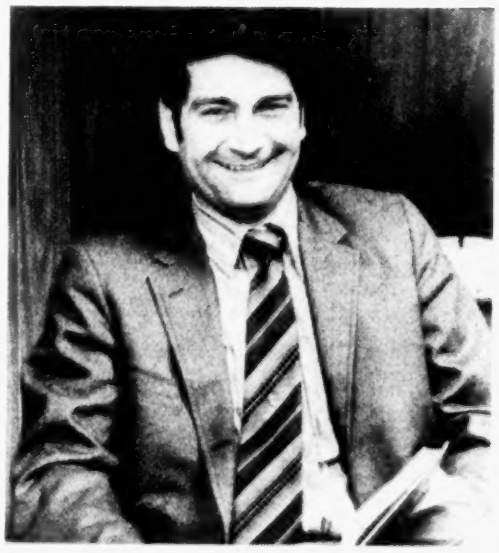

Kenneth R. Seifert
Superintendent

Assistant Superintendents

Lois Haslam
Assistant Superintendent

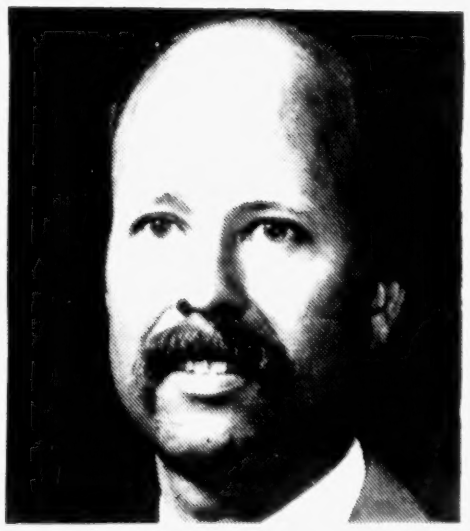

Leslie G. Loomis
Assistant Superintendent

School superintendent Kenneth R. Seifert was appointed by the school committee 17 years ago, and he acts as the chief administrator of the schools. He meets twice a month with the school committee to discuss policy and programs.

He is responsible for supervising personnel employed in the schools, initiating change in curriculum and advising the school committee on appointments to vacant positions.

Both assistant superintendents, Lois Haslam and Leslie Loomis, reportdirectly to the superintendent.

Haslam is responsible for education in the twon's elementary schools, which inlcudes the Shawsheen Early Childhood Center, and the Bancroft, Sanborn, south and West elementary schools.

Loomis oversees secondary education at both the junior high and high school levels.

And now, a word from Victor Real Estate.

SOLD

168 N. Main St., Andover
475-2201

561 Main St., W. Boxford Village
352-7770

230 Pleasant St., Methuen
686-2201

VICTOR

THE VICTOR COMPANY, INC. REALTORS®